

# Dazzling Futures with Free Tools and Resources from GED Testing Service

MAACCE - 2026

Liz Lanphear

# What we will cover

GED Manager

Score Reports (In Test-taker accounts also), GED Direct, GEDPrep Connect™

What is GEDPrep Connect™?

Connecting Learners and GED® Prep Centers

Free Tools & Resources, GED.com, Educators & Admins Tab

The GED & ME™ app

Questions

GED Manager™  
Overview

Student Data  
Score Reports  
GED Direct  
GEDPrep  
Connect™

What is GEDPrep  
Connect™ ?

Ways of  
Connecting  
Learners and  
GED® Prep  
Centers

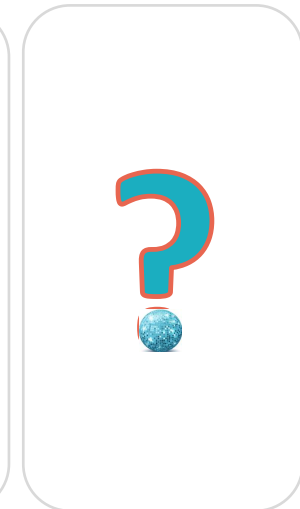
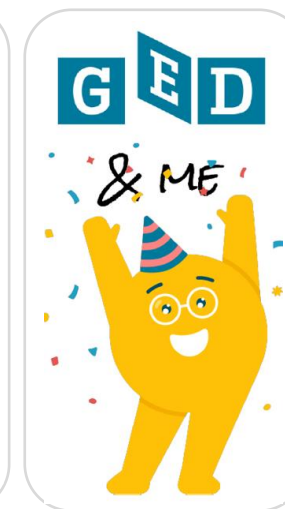
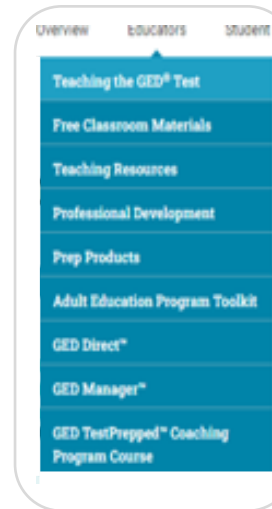

# GED Manager™

GED Manager is the overarching system with multiple tools

- Student Management
  - Student Search
  - Score Reports
  - GEDPrep Connect™
- GED Direct™
- Reporting
  - Passers Report
  - Student Test Activity Report
    - ❖ (We are not covering Reporting today. Let me know if you want a private session another time)

Today we are focusing on Score Reports and GEDPrep Connect™  
And if time allows, a quick mention of GED Direct™

**GED Manager™**  
**Overview**

Student Data

Score Reports

GED Direct

GEDPrep Connect™

# GED Manager

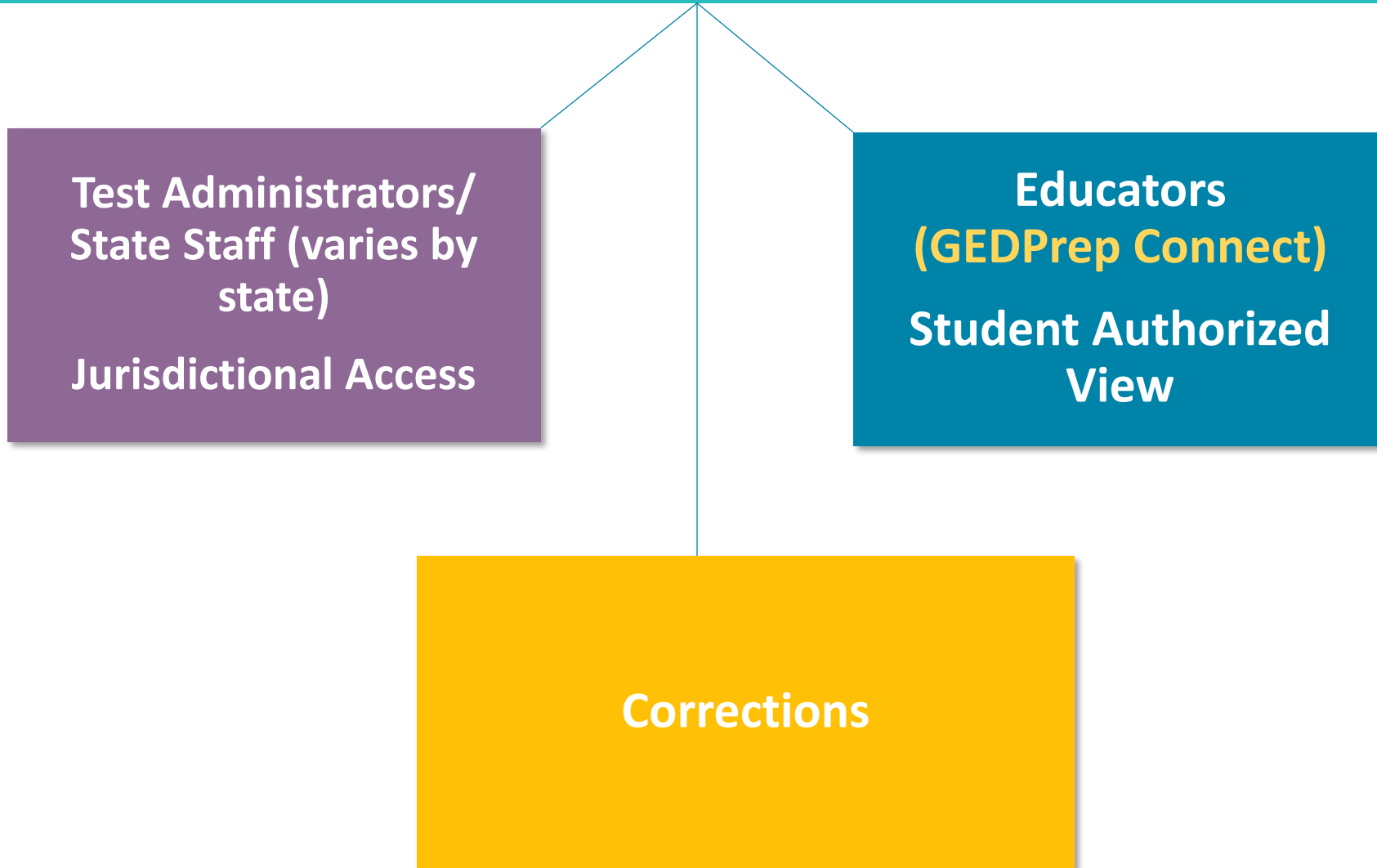

# GED Manager Accounts

- GED Manager access is determined by the State GED Administrator
- If you want GED Manager access and you meet your state's requirements, please fill out this form, [Request Access](https://www.ged.com/educators-admins/test-admin/ged-manager/ged-manager-request-form.html), (<https://www.ged.com/educators-admins/test-admin/ged-manager/ged-manager-request-form.html>)
- User accounts will be inactivated after 180 days of not logging into GED Manager. If you attempt to log in after this, you will be notified that your account is inactive
- Inactive users that still need GED Manager will have to go through a process of being re-approved for access, [GED Manager™ Account Reactivation Form](https://www.ged.com/educators-admins/reactivate-form.html) (<https://www.ged.com/educators-admins/reactivate-form.html>)

## Side Note: GED Manager - Student search, Prep Connect & GED Direct are all reliant on a test taker selecting your program

- Students must select your program and give us permission to share their scores with you so you will:
  - see students in GED Manager (Student Search)
  - access student's score reports and create individualized study guides
  - create reports
  - be notified via Prep Connect that someone is interested in classes with your program
  - use GED Direct to assign tests (GED Ready – official practice tests and the official GED Exams) directly to students (no voucher codes!)
- It's imperative you provide all your site locations and keep them updated

\*If your program doesn't show up in class locator, [GED Classes - GED](#), please click [here](#) to have your program added. We are dependent on you to keep the information current. (<https://www.ged.com/prep-center-request-form.html>)

# Student Authorized View

*Getting Started*

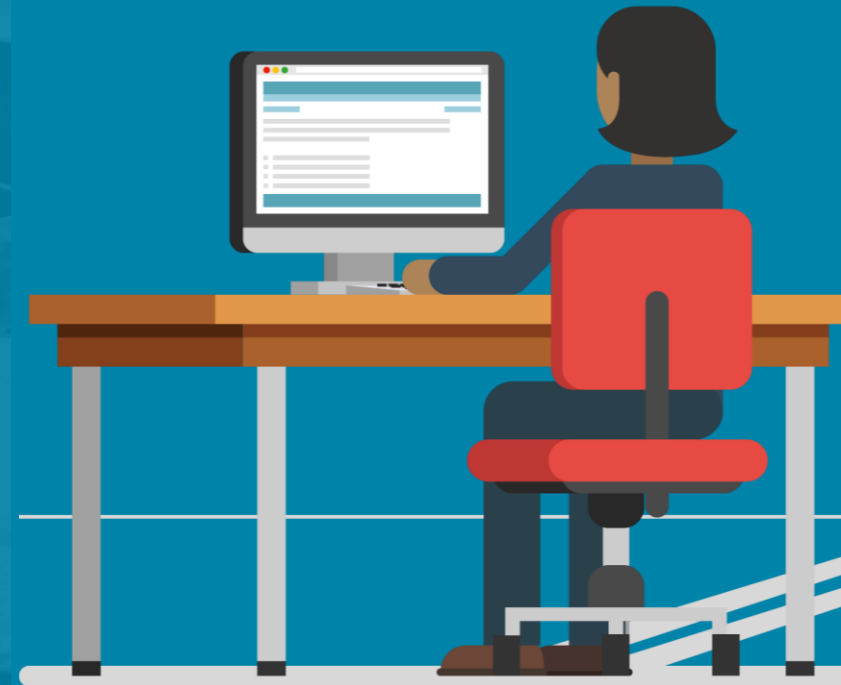

# Adult Educator's GED Manager home page

**Menu Bar**

Welcome to GED Manager Elizabeth!

**GED Direct**

**GED Direct Dashboard**

GED Ready Practice Tests		
Unassigned	Assigned	Used
0	0	0

In-Person GED Tests		
Unassigned	Assigned	Used
0	0	0

Online Proctored GED Tests		
Unassigned	Assigned	Used
0	0	0

**Who to Contact:**

Type of Issue	Contact Info
Test taker support and GED Ready delivery	help@ged.com 1-877-EXAM-GED (877-392-6433)
Accommodations	accommodations@ged.com

**Helpful Links**

- Jurisdiction Testing Policies
- "Who to Contact" Guide
- Student Study Guides

# Things you can do with GED Manager

Student Search

Student Score Reports: GED Ready and GED operational tests

Student Test Activity Report

Passers Report

# Manage Student → Student Search

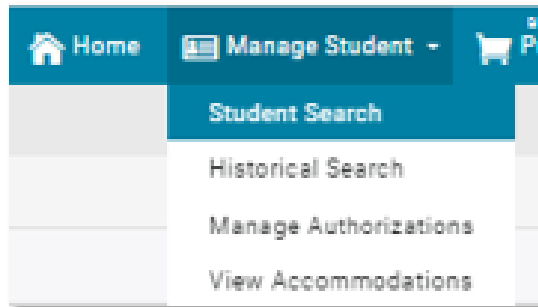

- You can look up one student at a time if you need to find specific information
- When you click on the student's name, you find out additional details about his/her activity, including test scores and demographic information

GED Manager™ Home Manage Student Reporting Admin brian.smith3@pearson.com Log Out

## Student Search

Please enter at least three characters or make a selection on a search field below to start your search.

Last Name	First Name	City	Phone Number	DOB	Email	Testing Jurisdiction
<input type="text" value="Smith"/>	<input type="text" value="Brian"/>	<input type="text" value="Phil"/>	<input type="text"/>	<input type="text"/>	<input type="text"/>	<input type="text" value="Pennsylvania"/>
GED ID	Program	Credential Status				
<input type="text"/>	<input type="text"/>	<input type="text"/>				

Rows Per Page  10  25  50

Name	City	Phone Number	DOB	Email	Jurisdiction	GED ID
Smith,		9-1249	09/14/1981	.com	PA	20180628-0119-3353
Smith,		1-2153	09/14/1981	gedtestingservice.com	PA	20131126-8105-1251

# Score Reports become individualized study guides

*Getting Started*

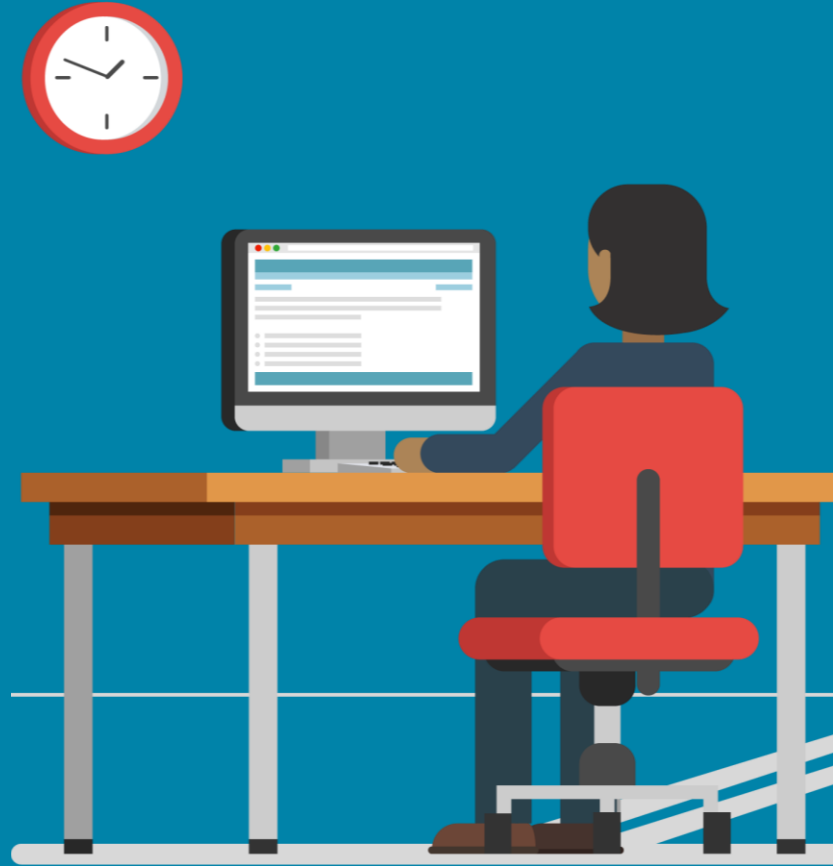

# If you have GED Manager Access, you can access the score reports also

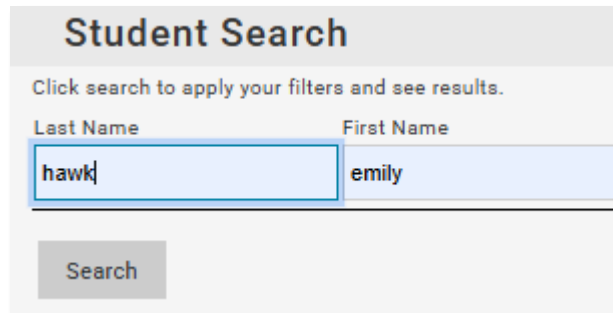
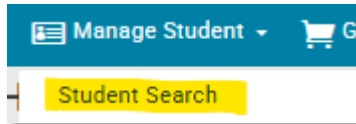

- Log into GED Manager
- Click on “Manage Student”, then Student Search.
- Enter Student information and click “Search”

# Student scores and score reports in GED Manager

## Results

Credentialed : **No**  
Credential Date :  
Highest Total Score : 0  
[View Test History](#)

Test Date	Test Center	Subject	Form	Score	Status
02/26/2025	76405 - Missouri State University (MO)	GED Math		139 	Below Passing
02/14/2025	-	GED Ready <sup>®</sup> Math	MA_RH	138 	Too Close to Call
01/31/2025	76405 - Missouri State University (MO)	GED Math		141 	Below Passing
01/21/2025	76405 - Missouri State University (MO)	GED Math		138 	Below Passing
12/05/2024	76405 - Missouri State University (MO)	GED Math		144 	Below Passing
11/13/2024	76405 - Missouri State University (MO)	GED Math		138 	Below Passing
11/12/2024	-	GED Ready <sup>®</sup> Math	MA_RG	123 	Not Likely to Pass
11/06/2024	76405 - Missouri State University (MO)	GED Math		139 	Below Passing

Click the small square next to the score

Links to the detailed score report

# Score reports in GED Manager

English Print Score Report Close

Liz Candidate - 20180813-9113-9468 GED Ready<sup>®</sup> Mathematical Reasoning

## My Score: 165

LIKELY TO PASS  
Test Date: 07/19/2020

**Congrats Liz, you're ready to take the GED test!**

Your GED Ready results show you're likely to pass the GED test for Math. Keep the momentum going by scheduling your test!

[Schedule Test](#)

### Link Your Study Material

We've identified the exact skills you need to work on, based off your GED Ready results. Link a book or online program to see the exact pages/sections for each skill you need to study in the checklist to the left.

 **Your linked study Material:**  
GED Test Prep Plus (2020) - Kaplan  
[Change >](#)

### Your Skills to Improve Checklist 1/16 completed

**Link your study material above**  
See exactly what pages/sections you need to study, below:

**Study pages 340-347**  
Add, subtract, multiply and divide rational expressions [Example:  $\frac{x^2 - 5x + 4}{x^2} + \frac{x - 1}{x}$ ]

**Study pages 320-321**  
Calculate and compute with squares, square roots, cubes, and cube roots of numbers

# From the learner's account

From their home page, they will click "My Scores"

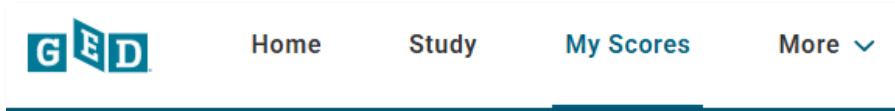

### Highest GED Scores

You need to score at least 145 on each subject to pass and scoring higher can have additional benefits. [Learn more about GED test scoring](#)

GED TEST Science	GED TEST Social Studies	GED TEST Language Arts	GED TEST Math
No Score	No Score	No Score	No Score
Not taken	Not taken	Not taken	Not taken
<a href="#">Schedule test</a>	<a href="#">Schedule test</a>	<a href="#">Schedule test</a>	<a href="#">Schedule test</a>

[View all test scores](#)

---

### Most Recent GED Ready Practice Test Scores

After taking your practice test, if you're *likely to pass* then schedule your test right away. If not, read your score report and see exactly what skills you need to brush up on.

PRACTICE TEST Science	PRACTICE TEST Social Studies	PRACTICE TEST Language Arts	PRACTICE TEST Math
100	170	170	165
Keep Studying!	You're ready - schedule now!	You're ready - schedule now!	You're ready - schedule now!
<a href="#">Keep studying!</a>	<a href="#">Schedule test</a>	<a href="#">Schedule test</a>	<a href="#">Schedule test</a>
	<a href="#">Review score report &gt;</a>	<a href="#">Review score report &gt;</a>	<a href="#">Review score report &gt;</a>

[View all GED Ready scores](#)

# Individualized Study Guides in the Learner's Account

Testers can share with you

They can print the score report also

GED Ready® - Mathematical Reasoning

**138**

**My Score: 138**

TOO CLOSE TO CALL

Test Date: 02/14/2025

Share my scores/Find GED Classes

**You're close, Emily! Your GED Ready Test results show you have some skills to work on.**

increase the possibility of you passing, use your personal study plan, below. Study each skill you need to work on in the checklist and review your written response.

**Your Linked Study Material**

We've identified the exact skills you need to work on based off your GED Ready results. Use your linked study tool to see the exact pages/sections for each skill you need to study in the checklist below.

GED Test Prep Plus (2024-2025) - Kaplan

**Change >**

**Your Skills to Improve Checklist**

1/14 completed

- Link your study material above  
See exactly what pages/sections you need to study, below.
- Study pages 220-223; 240-243; 246-249; 316-319; 324-325  
Compute and solve problems with whole numbers, fractions, and decimals
- Study pages 306-308  
Compare functions that are shown in different ways such as tables, graphs, descriptions, equations
- Study pages 320-321

Link the score report to your study materials for an individualized study guide!

The score report shows the pages in print materials or the units in online materials. These are the skills they did not answer correctly.

You can track learner's progress in GED Manager

Great for Distance/Hybrid learners!

# GED Direct

*Buy, Manage, Share GED Ready tests*

# Problems to Solve

- GED voucher code spreadsheets are an administrative headache.
  - Difficult to distribute to educators
  - Difficult to maintain
- Expiring vouchers compound the headache.
- Everyone spends too much time dealing with voucher codes.

# Solution – GED Direct

***Enhance GED Manager to allow educators to purchase GED Ready and official GED tests and assign them directly to students.***

## **Benefits:**

- No spreadsheets of voucher codes to manage
- No expiration dates to extend
- Students access tests directly from their GED account once assigned

# GED Direct – A New Management Tool

Category	Unassigned	Assigned	Used
GED Ready Practice Tests	0	0	0
In-Person GED Tests	0	0	0
Online Proctored GED Tests	0	0	0

Buy, manage, share GED tests from the GED Direct navigation menu or the GED Direct Dashboard on your home page.

# Purchase Menu on Navigation Bar

Clicking “GED Direct” on the navigation bar allows you to buy or manage your GED tests as well as access your order history. When you click “Buy”, you automatically go to our eCommerce site establishing your account.

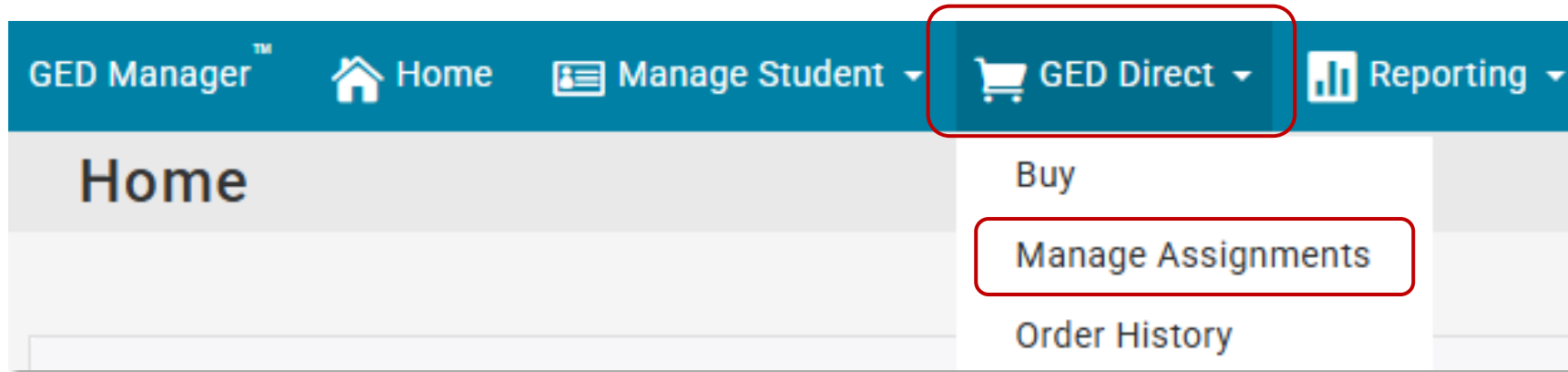

Clicking on “Manage Assignments” from the navigation bar, takes you into the GED Direct Dashboard and allows you to Buy, Assign and Share in addition to managing the assignments.

# Purchase Menu on Navigation Bar – Manage Assignments

Assign is the action to assign a test to a test-taker.

Share allows you to share the tests with other staff members so they can make assignments also.

### Manage Assignments

#### GED Direct Dashboard

GED Ready Practice Tests			In-Person GED Tests			Online Proctored GED Tests			GED Retake (In-Person) Tests		
Unassigned	Assigned	Used	Unassigned	Assigned	Used	Unassigned	Assigned	Used	Unassigned	Assigned	Used
0	1	1	0	0	0	0	0	0	0	0	0

[Buy](#) [Assign](#) [Share](#)

filter by

Last Name	First Name	Email	Testing Jurisdiction	GED ID	Test Type	Corrections Program	Status	Subject
<input type="text"/>	<input type="text"/>	<input type="text"/>	<input type="text"/>	<input type="text"/>	<input type="text"/>	<input type="text"/>	<input type="text"/>	<input type="text"/>

[Apply Search Filters](#) [Clear Filters](#)

# Purchase on the GED Direct Dashboard

Clicking “Buy” on the dashboard allows you to GED tests. When you click “Buy”, you automatically go to our eCommerce site establishing your account.

The Dashboard also provides the ability to Manage Assignments and Share the tests with other staff members

## GED Direct Dashboard

### GED Ready Practice Tests

Unassigned

0

Assigned

1

Used

1

### In-Person GED Tests

Unassigned

0

Assigned

0

Used

0

### Online Proctored GED Tests

Unassigned

0

Assigned

0

Used

0

### GED Retake (In-Person) Tests

Unassigned

0

Assigned

0

Used

0

Buy

Manage Assignments

Share 

# GED Direct Volume Discounts for GED Readys

Here is a breakdown of the pricing available through GED Direct using a credit card. We also have Pearson VUE credit terms and PO purchasing available.

Quantity	Unit Price
1 - 24	\$5.65
25 - 49	\$5.40
50 - 99	\$5.10
100 - 499	\$4.55
500 - 999	\$4.25
1000 - 2499	\$4.00
2500 - 4999	\$3.70
5000+	\$3.40

# Unassign GED Ready Test

As long as student has not launched GED Ready test, it can be unassigned and will go back into your pool of available tests.

Just click “unassign” in status column of Manage Assignments screen.

Name	Email	Jurisdiction	GED ID	Program	Subject	Assigned Date	Status
Terry Johnson	Tj92johnson@gmail.com	FL	master-st2-20201128-0029-8070		Language Arts	02/09/2021	Not Started (unassign)
Caitlin Jones	newa8_intl@ged.com	BGD	master-st2-20200220-4063-2568		Science	02/09/2021	Not Started (unassign)
Caitlin Jones	newa8_intl@ged.com	BGD	master-st2-20200220-4063-		Math	02/09/2021	Not Started (unassign)

# Share GED Ready Tests

From dashboard or Manage GED Readys screen, you can share access to your purchased GED Ready tests with other educators in your program.

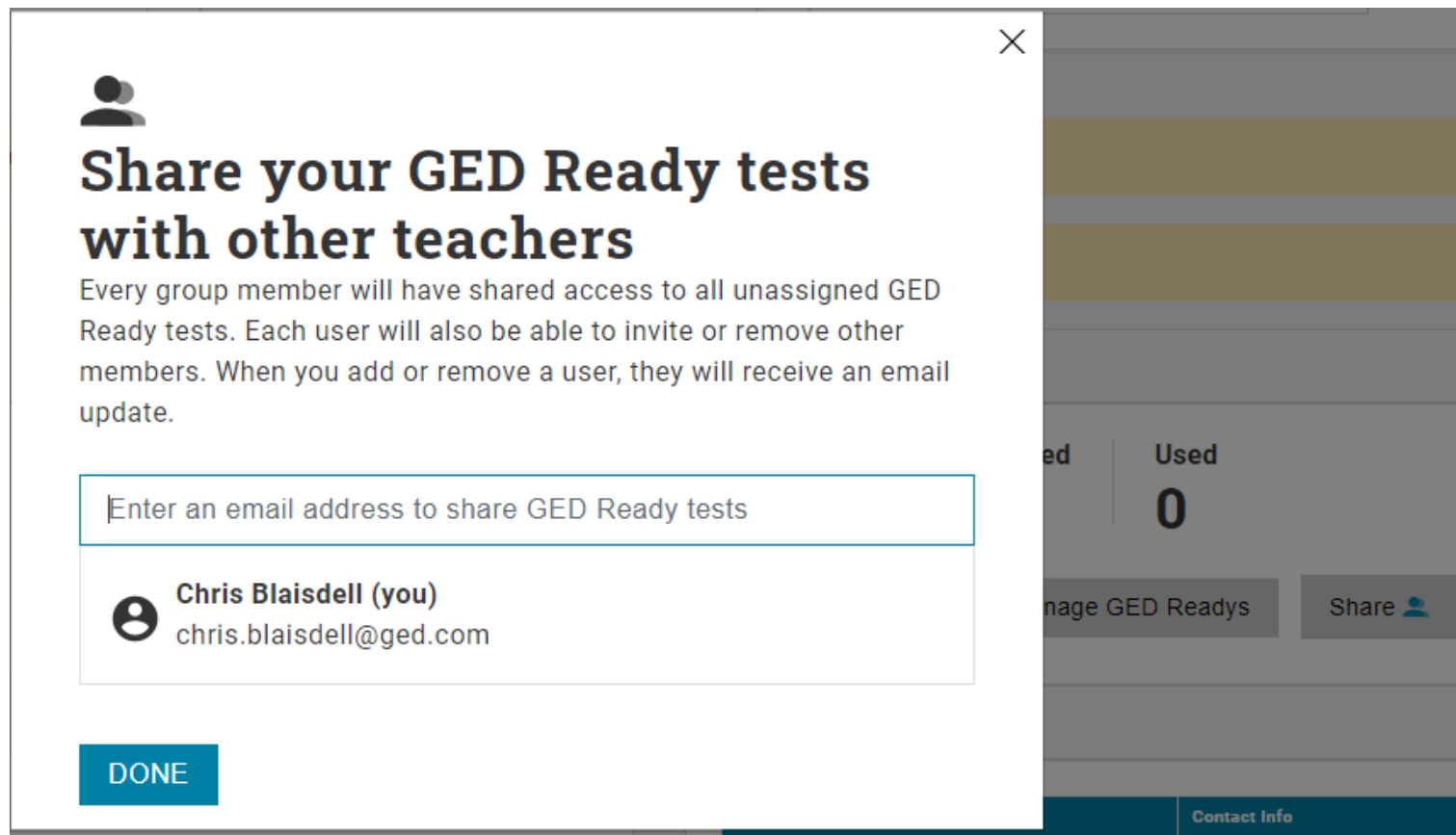

- A close button (X) in the top right corner.
- A user icon in the top left corner.
- The title "Share your GED Ready tests with other teachers" in bold.
- A paragraph of text: "Every group member will have shared access to all unassigned GED Ready tests. Each user will also be able to invite or remove other members. When you add or remove a user, they will receive an email update."
- An input field with the placeholder text "Enter an email address to share GED Ready tests".
- A list of users, currently showing "Chris Blaisdell (you)" with the email "chris.blaisdell@ged.com".
- A "DONE" button at the bottom left.

In the background, a portion of the "Manage GED Readys" screen is visible, showing a "Used" count of "0" and a "Share" button with a user icon.

# GEDPrep Connect™

February 17, 2026

Enabling Adult Ed Staff to Connect with potential learners

*Liz Lanphear*

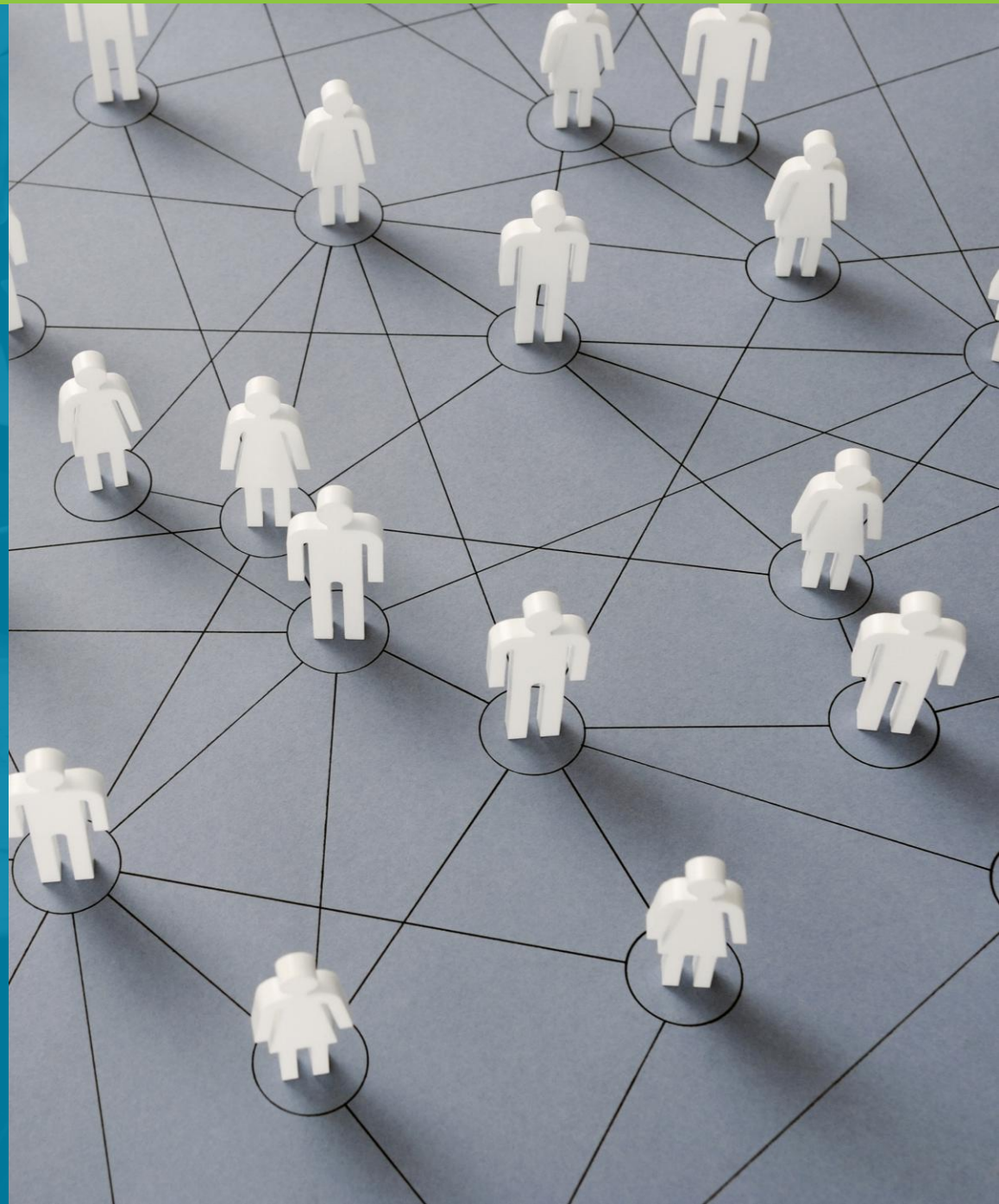

# What is GEDPrep Connect™

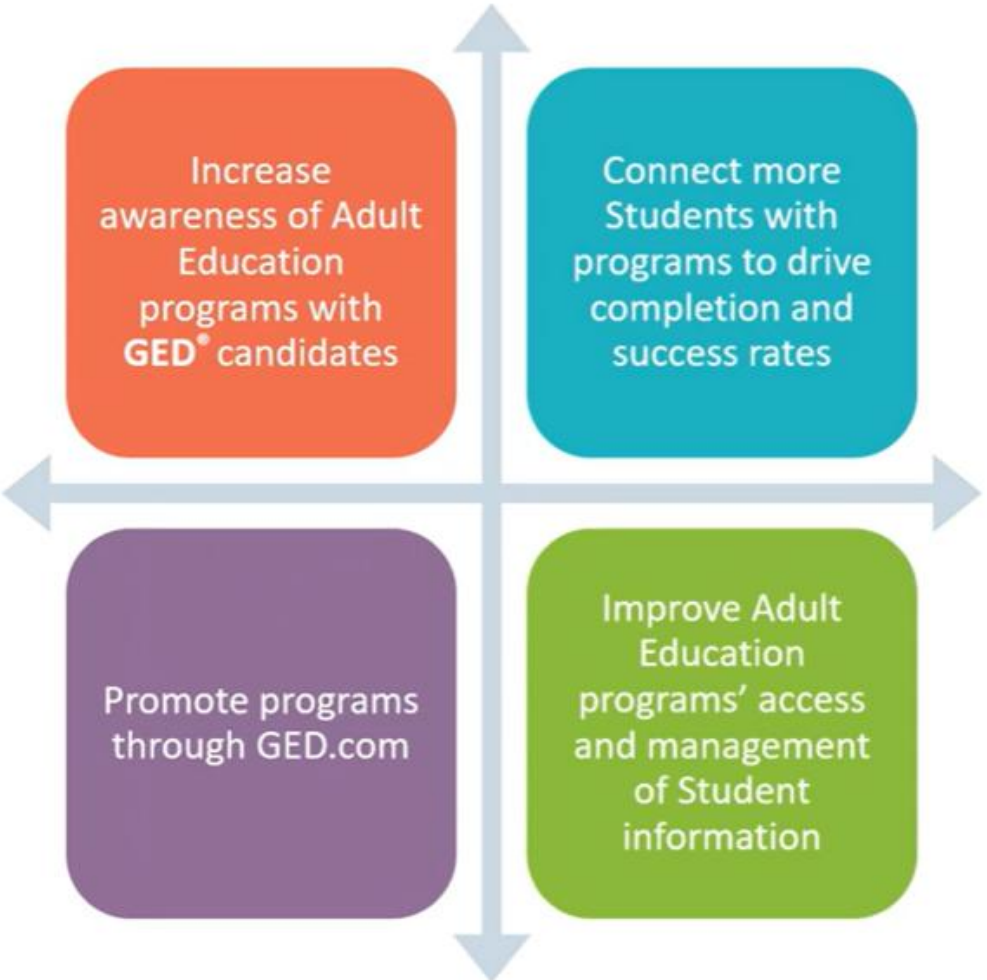

A vertical orange banner with rounded corners. At the top, there is a white circular icon containing a network of six stylized human figures connected by lines. Below the icon, a white arrow points to the left. At the bottom of the banner, the text reads:

**Review Benefits of  
GEDPrep  
Connect™**

# What is GEDPrep Connect™

Promote programs  
through GED.com

## Promotes Adult Education Programs

- Potential test-takers are going to GED.com, GED TS provides a list of your adult education programs in class finder, GED.com, Click “Study”, Click “GED Classes”, enter your zip code to search for your program.
- [GED Classes – GED](https://www.ged.com/study/ged-classes.html)  
(<https://www.ged.com/study/ged-classes.html>) \*

\*If your program doesn't show up in class finder, please click [here](https://www.ged.com/prep-center-request-form.html) to have your program added. It's up to you to keep the information current. (<https://www.ged.com/prep-center-request-form.html>)

# What is GEDPrep Connect™

Increase  
awareness of Adult  
Education  
programs with  
GED® candidates

Increases awareness of Adult Education programs

- As the potential test-taker creates an account, they are prompted to select a prep center\*

\*If your program doesn't show up in class finder, please click [here](https://www.ged.com/prep-center-request-form.html) to have your program added. It's up to you to keep the information current. (<https://www.ged.com/prep-center-request-form.html>)

# What is GEDPrep Connect™

Connect more  
Students with  
programs to drive  
completion and  
success rates

GED TS uses potential test-taker requests to Connect potential test-takers with the Adult Education programs

- We provide prep center information to potential test-takers\*
- We provide potential test-taker information to Adult Education programs so you can recruit motivated learners\*

\*If your program doesn't show up in class finder, please click [here](https://www.ged.com/prep-center-request-form.html) to have your program added. It's up to you to keep the information current. (<https://www.ged.com/prep-center-request-form.html>)

# What is GEDPrep Connect™

Improve Adult  
Education  
programs' access  
and management  
of Student  
information

GEDPrep Connect™ also allows GED TS to obtain test-taker's permission to share their scores with Adult Education to improve outcomes\*

- This gives you access to very important information and tools
  - Score Reports that can be customized to become an individualized study guide
  - Ability to use GED Direct™ to assign GED Ready tests and Official tests if you choose to provide these to your learners

\*If your program doesn't show up in class finder, please click [here](https://www.ged.com/prep-center-request-form.html) to have your program added. It's up to you to keep the information current. (<https://www.ged.com/prep-center-request-form.html>)

# Ways Potential Learners Connect to a GED® Prep Center

- Finding your prep center in the Class Finder on GED.com
- During account creation
- In a test-taker's account, in the "Study" menu
- In the test-taker's account in "My Scores" on the score report
- In the test-taker's account profile, edit prep center selection

Demonstrate other ways to connect to a GED® Prep Center

# Creating a test-taker account

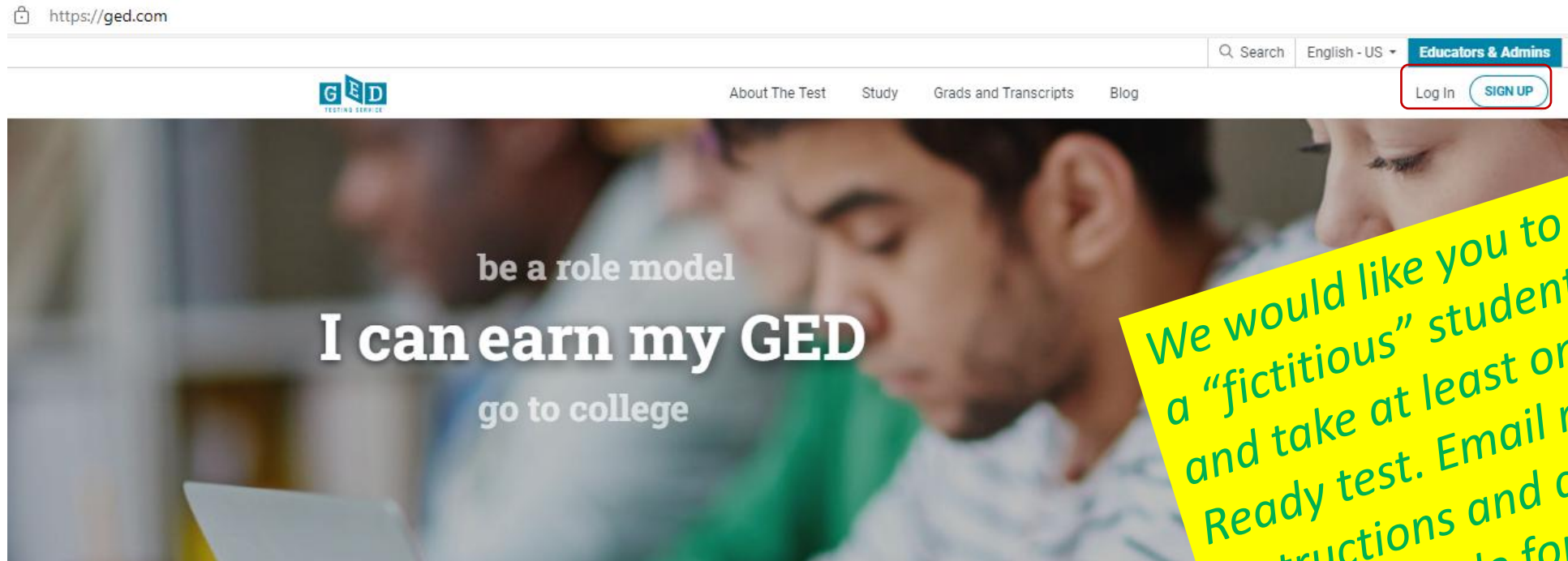

- Go to [www.GED.com](http://www.GED.com)
- Click on “[Sign Up](#)” to create a test taker account
- Click on “[Log In](#)” to log into a test taker account

We would like you to create a “fictitious” student account and take at least one GED Ready test. Email me for instructions and a free Voucher code for you to take at least one GED Ready (let me know if you want to take more than one!

# The account set up process points them to Adult Education

## Create Account : GED® classes

There may be local GED® classes to help you prepare for the test. Classes are not required.

### A GED® class can provide:

Support throughout your GED® journey

Expert instruction on GED® test subjects

Practice for the GED® test

Help with career and college planning

*"Saint Gabriel's Hall is the best thing that ever happened to me. I got the resources that I never had before and the best support system. With all that I made a future for myself."*

— Felix, GED® graduate

Are you already enrolled or interested in attending GED® classes?

Yes

No

Back

Continue

# If yes, student is routed to GED Test Prep Center Selection page

## Create Account : Local GED® Classes

Choose a GED® prep center you are interested in attending or currently attending. By choosing a center, you agree to share your scores and contact information with the center. Selecting a center is optional and not required to receive prep center services. You can remove or change your selection at any time in your account profile.

Not interested in GED® classes? [Continue without choosing a GED® prep center.](#)

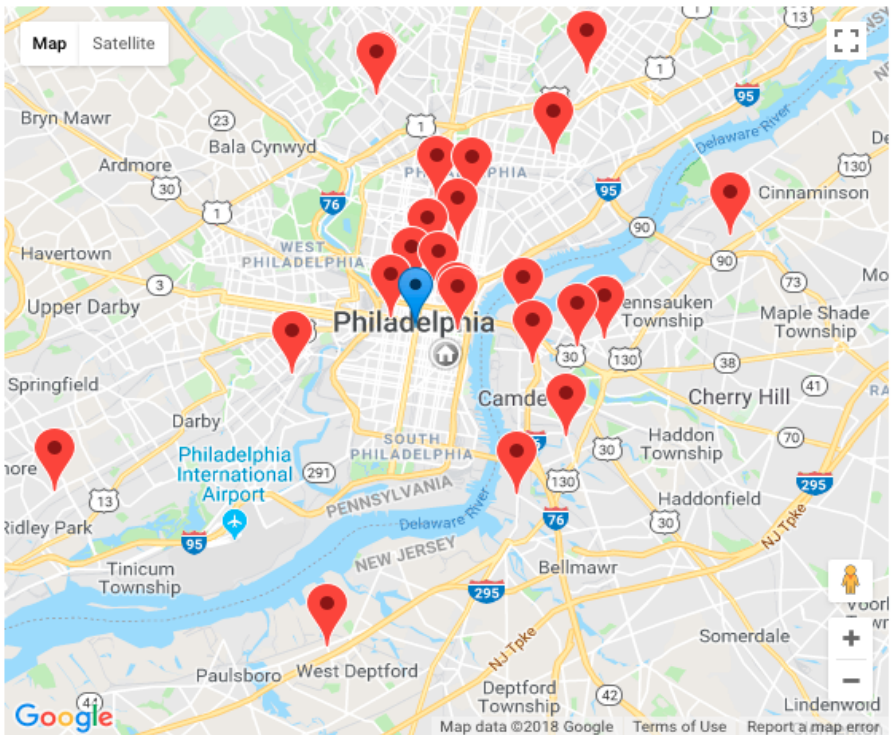

Enter your zip/postal code or address

19147

- Liberty Resources**  
714 Market Street Philadelphia, PA 19106  
**Phone: 215-634-2000**  
★ 1.0 Miles [Show on Map](#) | [Directions](#)
- Center for Literacy, Inc.**  
399 Market Street Philadelphia, PA 19106  
**Phone: 215-474-1827**  
★ 1.1 Miles [Show on Map](#) | [Directions](#)
- District 1199C Training & Upgrading Fund**  
100 S. Broad Street Philadelphia, PA 19110  
**Phone: 215.563.4683**  
★ 1.2 Miles [Show on Map](#) | [Directions](#)
- Welcoming Center for New Pennsylvanians**

★ If I see this star above, what does it mean?

## Local GED® Classes

Choose a GED® Test Prep Center to get expert help preparing for the test. By choosing a center, you agree the center may contact you about enrolling in their program. Choosing a center is optional and is not required to receive adult education services. After you have chosen a center, you can remove or change your center at any time by clicking the button "Remove selection" or by going to Edit Profile.

Your selected GED® Test Prep Center is:

**Liberty Resources**  
714 Market Street Philadelphia, PA 19106  
Phone:215-634-2000   1 Miles   [Show on Map](#) | [Directions](#)

[Remove selection](#)

[Find](#)

[Selected](#) **Liberty Resources**  
714 Market Street Philadelphia, PA 19106  
Phone:215-634-2000  
1 Miles   [Show on Map](#) | [Directions](#)

★

[Select](#) **Critical Path Learning Center, Philadelphia FIGHT**  
1233 Locust Street Philadelphia, PA 19107  
[Website](#)  
Phone:215-985-4448 ext. 412  
1 Miles   [Show on Map](#) | [Directions](#)

[Select](#) **Beyond Literacy - at Peirce College**  
1420 Pine St Philadelphia, PA 19102  
Phone:215-474-1235

★ [If I see this star above, what does it mean?](#)

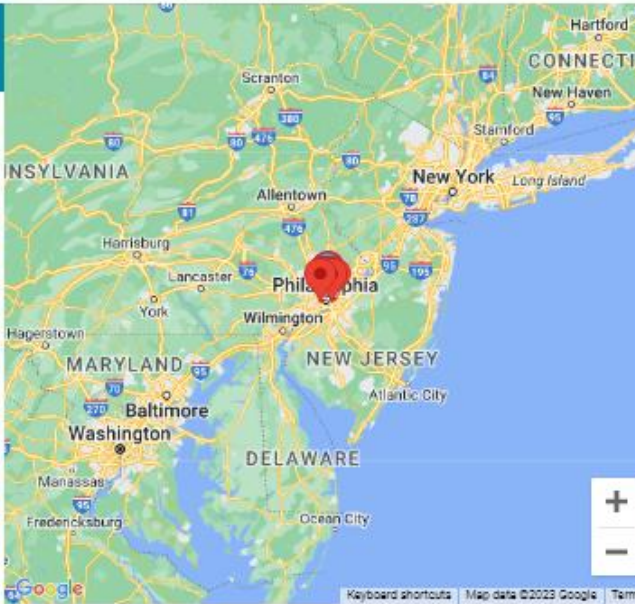

Can't find your center? Ask them to visit [ged.com/prep\\_center\\_request\\_form](https://ged.com/prep_center_request_form) to be added. In the meantime, you can print your score report and share it with your teacher.

The adult education or prep centers listed are independent third parties and provided for your convenience. GED Testing Service has no partnership or agreement with the centers. You should review the centers on your own to make sure you find the support that is right for you.

[Back](#)

[Continue](#)

# GEDPrep Connect™ Under the Study tab in their account

# Individualized Study Guides in the Student's Account

GED Ready® - Science

**My Score: 100**

NOT LIKELY TO PASS

Test Date: 01/26/2024

[Share my scores/Find GED Classes](#)

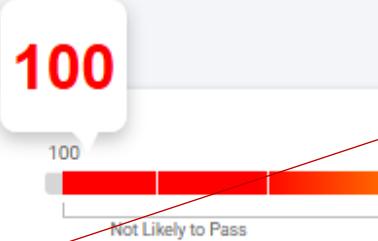

A horizontal score bar for a score of 100. The bar is divided into four segments: the first is red, the second is orange, the third is yellow, and the fourth is green. The score '100' is displayed in a white speech bubble above the red segment. Below the bar, the text 'Not Likely to Pass' is centered.

GED Ready® - Science

**My Score: 100**

NOT LIKELY TO PASS

Test Date: 01/26/2024

[Share my scores/Find GED Classes](#)

**Keep studying, Liz—your GED Ready test results show you have some skills to work on.**

To increase the possibility of you passing, use your personal study plan, below. Study each skill you need to work on in the checklist and review your written response.

**Your Linked Study Material**

We've identified the exact skills you need to work on based off your GED Ready results. Use your linked study tool to see the exact pages/sections for each skill you need to study in the checklist below.

 GED Test Prep (2024 - 2025) - Kaplan  
[Change >](#)

**Your Skills to Improve Checklist** 2/13 completed

- Link your study material above**  
See exactly what pages/sections you need to study, below.
- Study pages 500-501**  
Understand and explain information from science readings. (Example: Identify summaries and central ideas of passages; Recognize restatements of research or experimental findings; Recognize comparisons between scientific processes, theories, and trends.)
- Study pages 502-505**  
Identify and explain independent and dependent variables. (Example: Identify the independent and dependent variables of a scientific investigation; Interpret the relationship between the independent and dependent variables in a scientific investigation.)
- Study pages 502-505**  
Identify possible errors in a science investigation and change the design to correct them. (Example: Identify the source of error using discrepant results; Redesign an experiment to reduce sources of error.)
- Study pages 506-507**  
Make conclusions based on data. (Example: Identify if scientific evidence from stimulus supports a conclusion; Determine which conclusion is supported by evidence in the stimulus.)
- Study pages 506-507**  
Make sense of information that differs between various science sources. (Example: Identify the reason(s) a particular finding or theory is superior to another; Identify the reason(s) two particular findings or theories are both correct.)

# GEDPrep Connect™

- Edit profile, Edit prep center selection
- Log-in, Click on your initials in the top right corner

Home

Study

My Scores

More ▾

Schedule test

- Click on “Edit Profile”

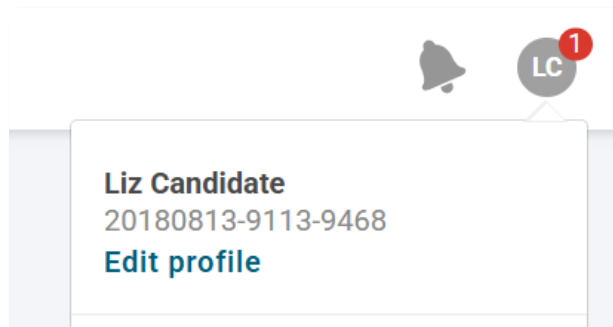

# GEDPrep Connect™

- This will show the items you can edit. Click on the blue link on the right side of each category. Click on any of the blue links on the right to edit that information. Scroll to the bottom to “Edit prep center selection”

<b>Password</b> Change your password.	<a href="#">Change password</a>
<b>Personal Information</b> Email : liz66801@gmail.com Name : Liz Candidate Phone Number : 913-283-0121 Date of Birth : 01/13/2009 Testing Jurisdiction : Missouri Address : 205 Jefferson St Jefferson City MO 65101 USA Social Security Number (SSN) : #####9999	<a href="#">Edit personal info</a>
<b>Email and Text Preferences</b> Email me offers, news, and updates : No Email me instructions, tips, and study recommendations : Yes Text me news and discounts : No Text me test appointment reminders : No	<a href="#">Edit contact preferences</a>
<b>Employment Information</b> Current Employer : Taco Bell (company, franchised or licensed location) Enrolled in GEDWorks : No	<a href="#">Edit employment info</a>
<b>GED Test Prep Center</b> You have not selected a Test Prep Center.	<a href="#">Edit prep center selection</a>

This will take them into the class finder. The steps are the same as if they choose a center at account creation

# Ways GED® Prep Centers Connect to Potential Learners

- Work the data provided in GEDPrep Connect™
- Consider using Remind.com or a similar app to connect
- **Let me know who in your program should be set up to receive the notification when a potential learner expresses interest!**

Demonstrate other ways to connect to a GED® Prep Center

# Using GEDPrep Connect™

GED Manager Home Manage Student Purchases Reports

Home

- Student Search
- Historical Search
- Manage Authorizations
- View Accommodations
- Manage GED® Prep Connect Enrollment**
- IDB Search

Actions

Last Login Date: 02/01/2021

Password Reset Date: 03/22/2021 01:38:16 PM

Send Password Reset Email

Click on “Manage Student”,  
Click on “Manage GED® Prep  
Connect Enrollment”

Students who select your  
program will be displayed as  
“Interested” until you change  
their status. Click “Edit” to  
change their status

### Student Search

Please enter at least three characters or make a selection on a search field below to start your search.

GED® Prep Connect Enrollment Status: [Dropdown] Date Range: [Calendar] to [Calendar] Jurisdiction: [Dropdown] Kansas Program: [Dropdown] GED® Test Prep Center: [Dropdown]

Last Name: [Input] First Name: [Input] City: [Input] Phone Number: [Input] DOB: [Calendar] Email: [Input] GED ID: [Input] Credential Status: [Dropdown]

Export (1000 rows max) Rows Per Page: 10 25 50

Name	Email	Zip	County	Phone Number	GED® Test Prep Center	GEDWorks	Shared Scores	Enrollment Status	Date	Action
Sprouls	[Redacted]	64762		62 [Redacted]		No		Interested	1/6/20	Edit
Grothee	[Redacted]	66724	Crawford	62 [Redacted]		No		Interested	1/9/20	Edit
Davis, Aaron	thajayhawkking@gmail.com	66743	Crawford	62 [Redacted]		No		Interested	1/9/20	Edit

# GEDPrep Connect™

Adult Ed Staff can update the status of each Student to **Enrolled, Contacted, Dismissed or Credentialed**

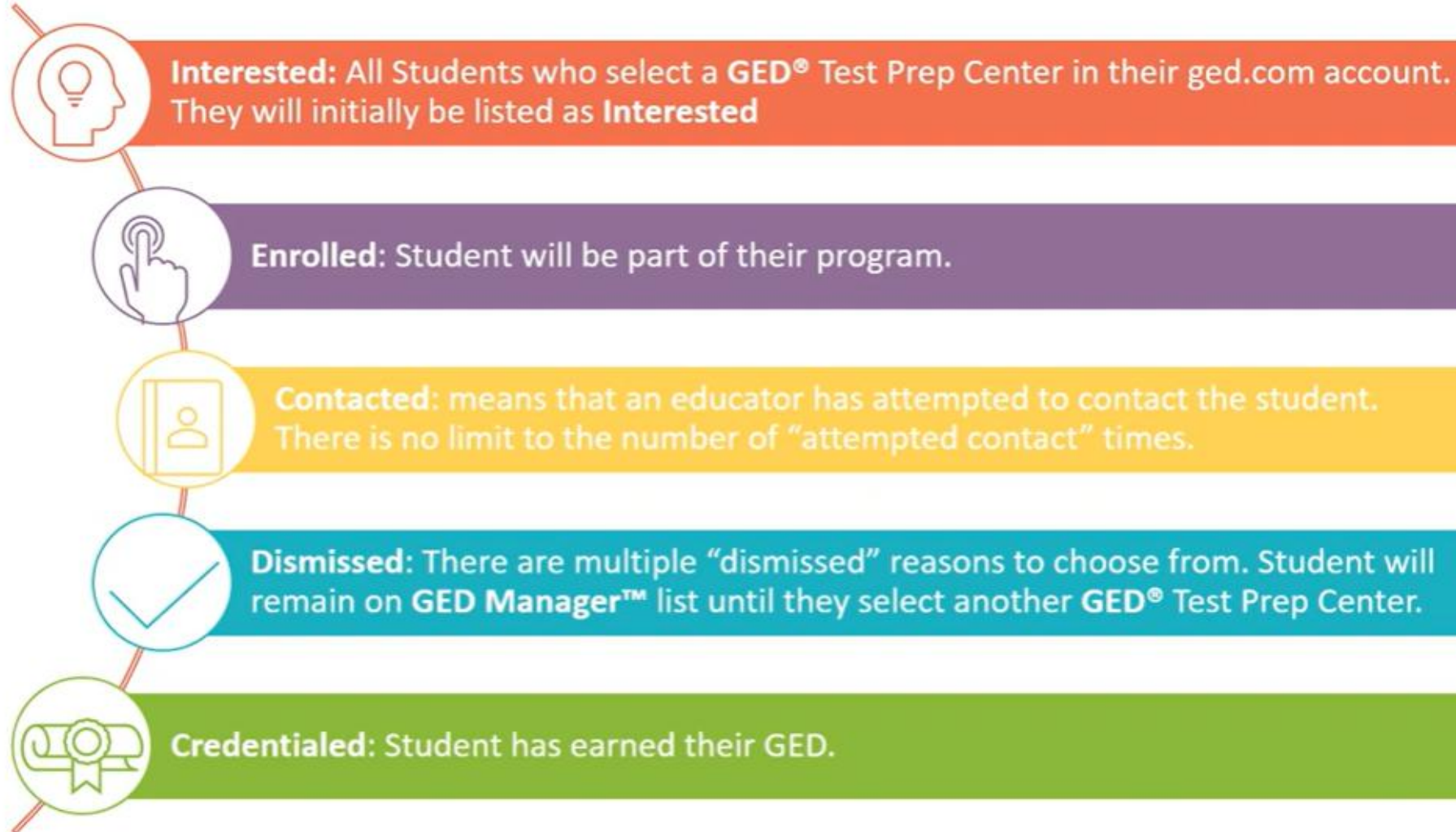

# GEDPrep Connect™

GED MANAGER

Manage Student GED® Prep Enrollment Status

Student Search

Expressed Interest Date Range: 06/01/2016 to 10/18/2016 GED® Test Prep Center

Please enter at least three characters or make a selection on a search field below to start your search.

Name	email	Zip Code	County	Phone	GED® Test Prep Center	GEDWorks	Enrollment Status	Date	Action
<a href="#">Joe Test</a>	joe@email.com	85261	Scott	852-666-9954	ABC Center	Yes	Expressed Interest		
<a href="#">Suzy Jones</a>	jones@email.com	53264	Barnaby	995-874-5623	Normandale Community College	No	Expressed Interest	6/4/2016	Edit
<a href="#">Jane Test</a>	jane@email.com	55344	Hennepin	935-854-6232	Normandale Community College	No	Expressed Interest	6/3/2016	Edit
<a href="#">America Ferrera</a>	amer@email.com	56426	Hennepin	965-856-9874	ABC Center	Yes	Expressed Interest	6/3/2016	Edit
<a href="#">John Smith</a>	john@email.com	65236	Scott	952-865-9456	ABC Center	Yes	Expressed Interest	6/7/2016	Edit
<a href="#">Jack Jacson</a>	jack@jac.com	55612	Hennepin	612-565-9898	Normandale Community College	No	Expressed Interest	07/04/2016	Edit

Rows found: 6

Export Search Results (1,000 rows maximum)

Update GED® Prep Student Enrollment Status

Student: Jane Test

Current Status: Expressed Interest

Update Status

Enrolled  
Expressed Interest  
Attempted Contact  
Dismissed

Notes:  
Jane's already enrolled in our program and we're working with her. Marking her as enrolled.

Cancel Confirm

# GEDPrep Connect™

View notes by hovering over the icon in the Enrollment Status

NAME	EMAIL	ZIP	COUNTY	PHONE NUMBER	GED® TEST PREP CENTER	GEDWORKS	ENROLLMENT STATUS	DATE	ACTION
Educator, Wanta	wantabe@prep.com	55372		623-514-5555	Shakopee ABE	No	Contacted 	10/10/16	<a href="#">Edit</a>
NoABE, GEDworks	gedworks@abe.com	55372		632-565-2222	Shakopee ABE	Yes	Contacted 	10/10/16	<a href="#">Edit</a>
Matheson, Minnie	mn@adulthood.com	55344		612-356-2444	Shakopee ABE	No	Contacted 	10/11/16	<a href="#">Edit</a>
Tester, 500911 10/11/16	PrepConnectReportTes20161011e1f-b247-f43e173a4aff@ged.com	90210		303-001-4717	Beverly Hills Adult School	No	Contacted 	10/11/16	<a href="#">Edit</a>
Tester, 472712 10/11/16	PrepConnectReportTes20161011bc3-bc13-9c160247d427@ged.com	90210		304-480-9506	Beverly Hills Adult School	No	Contacted 	10/11/16	<a href="#">Edit</a>
Validation, FName	AddressValidationPop2016101052f-89fb-ca1595c3e43d@gmail.com	55437	Hennepin	321-432-5434	Shakopee ABE	No	Contacted 	10/11/16	<a href="#">Edit</a>
Tester, 052307 10/11/16	PrepConnectReportTes20161011171-8058-1e49ce21c39e@ged.com	90210		303-377-9718	Shakopee ABE	Yes	Contacted 	10/11/16	<a href="#">Edit</a>

# GEDPrep Connect™ - Tips for outreach to interested learners

Successful programs have teachers or office staff assigned to monitor GED Prep Connect enrollment and reach out to Interested students

- Make sure you update the status of the students in your program
- Do not be afraid to call or email students – they shared their contact information for a reason!
- Consider using Remind.com to streamline outreach

# GEDPrep Connect™

## Example of text message outreach via Remind.com

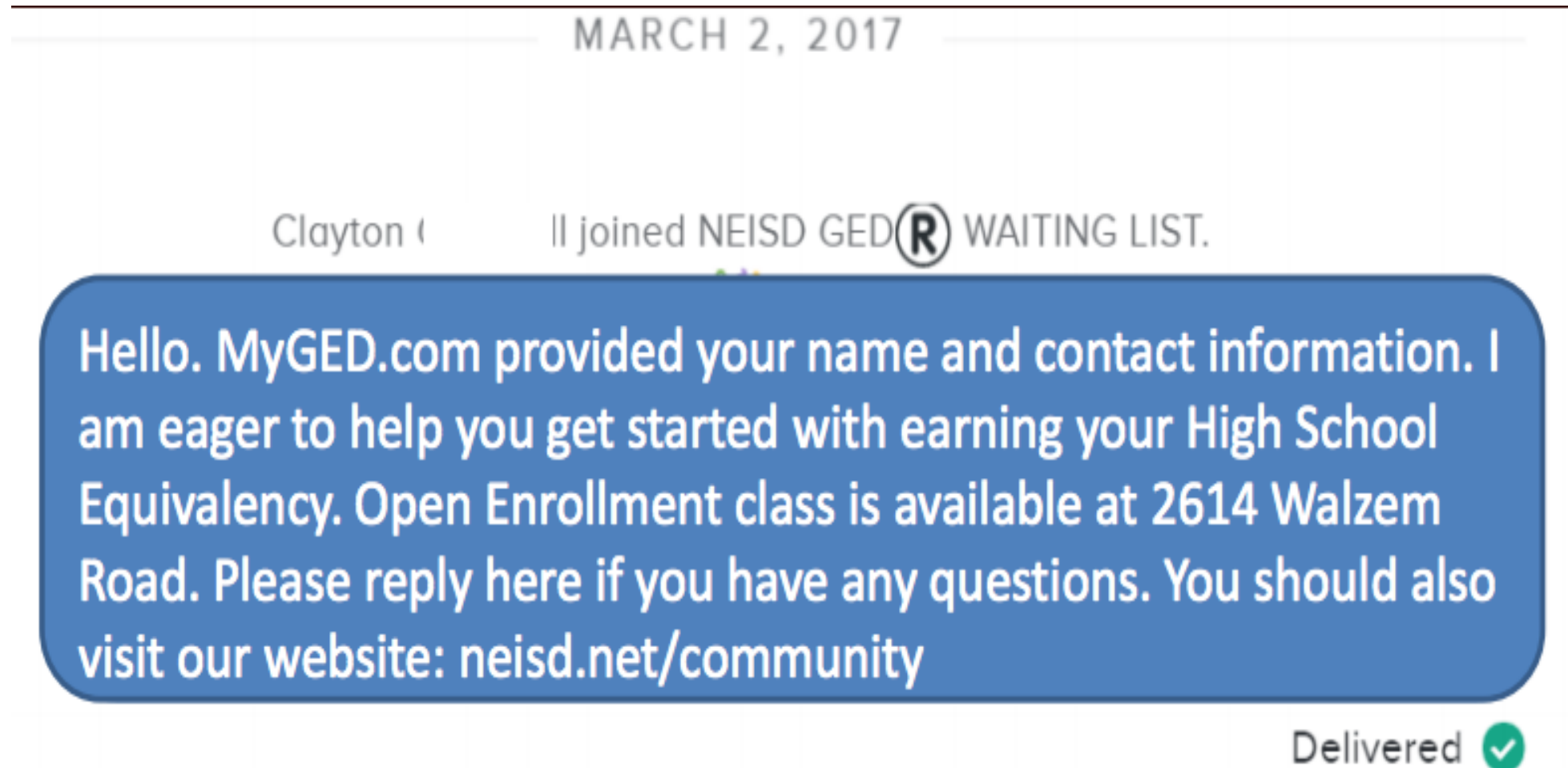

# GEDPrep Connect™

- GED.com
  - Educators & Admins
    - Educators
      - GED Manager™ & GED Prep Connect™

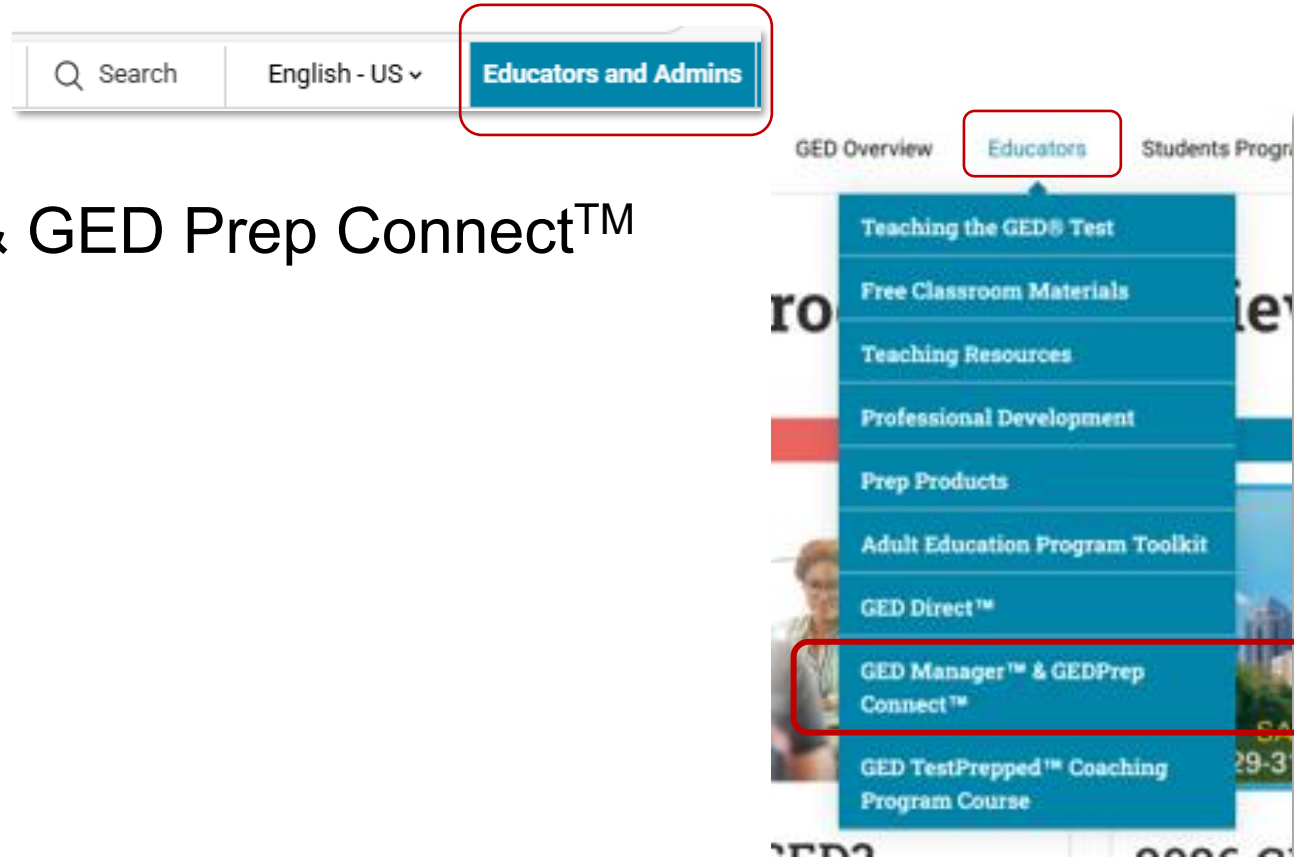

[GED Manager - Educators and Admins](https://www.ged.com/educators-admins/test-admin/ged-manager.html)

<https://www.ged.com/educators-admins/test-admin/ged-manager.html>

# GEDPrep Connect™

Further information/guidance, How to Guides

[https://ged.com/educators\\_admins/teaching/teaching\\_resources/how\\_to\\_guides/](https://ged.com/educators_admins/teaching/teaching_resources/how_to_guides/)

## Testing Guidance for Educators

- [Creating Accounts](#)
- [How to Schedule Tests](#)
- [How to Apply for Accommodations](#)
- [Passers Report for Adult Educators](#)
- [Manage Student Tab](#)
- [Student Activity Report](#)
- [Printing Bulk Score Reports](#)
- [Manage GED Prep Connect Enrollment](#)
- [Ordering Free Materials from Print Hub](#)

# GEDPrep Connect™

- Four-page doc
- [prepconnect-manage-enrollment-guide.pdf](#)

## Manage GED Prep Connect Enrollment Tab

**PURPOSE:** To provide direction on how to look up and provide status for "interested" Students in GED Manager™.

**NOTE:** The Manage GED Prep Connect Enrollment function in GED Manager™ allows you to view Students that expressed interest in your program and enter a status for them.

### How to use the Manage GED Prep Connect Enrollment Tab

1. After logging into GED Manager™, click on the **'Manage Student'** tab at the top of the screen and then click on **'Manage GED Prep Connect Enrollment'** (See Figure 1).

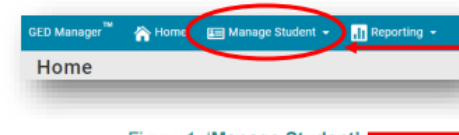

Figure 1: 'Manage Student'

2. The next screen you see will look like this. The system will default to show you all Students who are currently enrolled in your program. Go to the **'GED Prep Connect Enrollment Status'** search field and use the drop down arrow to select **'Interested'**. All Students who have selected your Prep Center and whose status has not yet been updated to **'Enrolled'**, **'Contacted'**, **'Dismissed'** or **'Credentialed'** will be listed here. As you can see the Student's email address and phone number is listed here so you have the information you need to contact the Student and give them more information about your program (See Figure 2).

Name	Email	Zip	County	Phone Number	GED® Test Prep Center	GEDWorks	Enrollment Status	Date	Action
Vga, J. Allen	793+232434@gmail.com	55428	Herkings	406-534-4725	Minneapolis Adult Education North Campus	No	Interested	10/27/14	ENR
Rodriguez, Mervel	885+2072738@gmail.com	55411	Herking	415-214-4123	Minneapolis Adult Education North Campus	No	Interested	10/28/14	ENR
De Stephens	1904+2670707@gmail.com	55411	Herking	852-896-2320	Minneapolis Adult Education North Campus	No	Interested	10/28/14	ENR

# GEDPrep Connect™

- Video
- <https://www.youtube.com/watch?reload=9&v=OwlUeskS590>
- Let me know if you'd like to meet to walk through it in more detail.

# Important Tools and Resources

# GED.com

click on “Educators & Admins”

**Educators & Admins**

# Educators Tab

Overview Educators Students |

Teaching the GED® Test

Free Classroom Materials

Teaching Resources

Professional Development

Prep Products

Adult Education Program Toolkit

GED Direct™

GED Manager™ & GEDPrep  
Connect™

GED TestPrepped™ Coaching  
Program Course

# Free Classroom Materials - Reference Sheets

## Reference Sheets

Many of these resources are available to your students in the testing center on test day. Review these with your students so there are no surprises on test day.

### English

[Calculator Reference Sheet](#)

[Mathematics Formula Sheet](#)

[Extended Response Answer Guidelines](#)

### Spanish

[Calculator Reference Sheet – Spanish](#)

[Mathematics Formula Sheet – Spanish](#)

[Extended Response Answer Guidelines – Spanish](#)

Students can change what the test looks like on their computer screen to make it easier to read. Download these guides to learn more about changing the [on-screen color of the test](#), the [text size of the test](#), and [how to highlight text on the test](#).

# Free Classroom Materials - Extended Response tools

## Extended Response Tools and Practice

Use these resources to improve your students' written responses. The scoring tools help you evaluate and provide feedback to students about their RLA GED Ready® written response.

### English

[Extended Response Quick Tips](#)

[Extended Response Scoring Tools](#)

[Extended Response Classroom Practice](#)

[Extended Response Classroom Poster](#)

### Spanish

[Extended Response Quick Tips – Spanish](#)

[Extended Response Scoring Tools – Spanish](#)

[Extended Response Classroom Practice – Spanish](#)

[Explanation of AE Symbol Tool For Spanish Writing](#)

# Extended Response Scoring Tools

## Reasoning Through Language Arts – Extended Response Scoring Tools

### English

[ER Resource Guide for Adult Educators](#)

[ER Resource Guide for Adult Educators – Taxation and Revenue](#)

[Scoring Tool for the GED Ready® practice test](#)

[GED Ready® Practice Test ER and Source Texts](#)

### Spanish

[ER Resource Guide for Adult Educators – in Spanish](#)

[ER Resource Guide for Adult Educators – Taxation and Revenue – in Spanish](#)

[Scoring Tool for the GED Ready® practice test – in Spanish](#)

[GED Ready® Practice Test ER and Source Texts – in Spanish](#)

# Extended Response Scoring Tool

The GED Ready® Practice Test for language arts gives students a chance to practice their writing skills by completing an Extended Response (ER) question. This tool is designed to help you score and provide meaningful feedback to your students about their written response, located in their GED Ready Score Report.

Although this tool is complementary to the GED Ready Practice Test, it can be used with other practice questions in your classroom!

## How to use this tool

This tool guides you in scoring your student's Extended Response based on three traits and provides feedback in a printable report.

1. [Download the prompts and passages](#) used in the GEDReady. As you read your student's response, you should be able to determine which one they were given.
2. Enter your student's name and test date (or date of response) to personalize their report.
3. For each trait, read your student's response and select the skill descriptors that best describe the response (you will read the response at least three times).
4. View the feedback report and print it to review with your student.

Candidate Name:  Test Date:

**START SCORING**

# Sample of Trait 1

Click the “radio button” next to the most appropriate score, continue until all traits are scored

## Trait 1: Creation of Arguments and Use of Evidence

Read your student's response, then choose the skill descriptor in each row that best describes their response.

Generates text-based argument(s) and establishes a purpose that is connected to the prompt		
Score 0	Score 1	Score 2
<input type="radio"/> No clearly-stated claims or not applicable	<input type="radio"/> At least one clearly-stated or strongly implied claim	<input type="radio"/> Explicit and clearly stated claim or claims
<input type="radio"/> Attempted claims are vague and/or illogical and/or not text-based or not applicable	<input type="radio"/> At least one claim is logical and text-based- Additional claims may be tied to the larger issue rather being based on a close reading of the text	<input type="radio"/> Claims are logical and based on a close reading of the text
<input type="radio"/> Attempted claims are vague and/or do not support an overall stance or not applicable	<input type="radio"/> Implied or clearly-stated claims may support an overall stance, but the stance may be vague, unclear, or inconsistent	<input type="radio"/> Explicit claims support a clear and consistent stance
<input type="radio"/> Attempted claims are vague and/or lack explanation such that the criteria for analyzing the issue or evaluating the argument is unclear or not applicable	<input type="radio"/> At least one claim is explained such that the criteria for analyzing the issue or evaluating the argument is evident	<input type="radio"/> Claims are explained such that the criteria for analyzing the issue or evaluating the argument are evident
<input type="radio"/> Stance lacks connection to the writing task or severely deviates from it or not applicable	<input type="radio"/> Stance is connected to the writing task, though the response may occasionally wander off purpose	<input type="radio"/> Stance is well-connected to the writing task and the response remains focused throughout
<input type="radio"/> Uses few or no pieces of evidence directly from the source text or not applicable	<input type="radio"/> Uses some evidence from the source text	<input type="radio"/> Uses multiple pieces of specific evidence from the source text
<input type="radio"/> Includes off-topic information or is loosely connected to the source text or not applicable	<input type="radio"/> Include some on-topic information not drawn from the source text	<input type="radio"/> Most evidence used is drawn directly from the source text (although additional evidence may be drawn from outside knowledge of the topic)
<input type="radio"/> Evidence from the source text does not support the student's claims and stance or not applicable	<input type="radio"/> Evidence from the source text generally supports the student's claims and stance	<input type="radio"/> Evidence from the source text is relevant and supports the student's claims and stance
<input type="radio"/> Student copies text directly from the source text with little or no commentary given or not applicable	<input type="radio"/> Student provides commentary on the evidence chosen, but commentary is general, vague or weakly tied to the argument	<input type="radio"/> Student provides commentary on most pieces of evidence cited, and commentary generally supports the stance

(Enlarged view)

Score 1	Score 2
<input type="radio"/> At least one clearly-stated or strongly implied claim	<input type="radio"/> Explicit and clearly stated claim or claims

# Extended Response Videos

- Available for educators here: [https://ged.com/educators\\_admins/teaching/classroom\\_materials/](https://ged.com/educators_admins/teaching/classroom_materials/), scroll down to “Extended Response Videos”

## Extended Response Videos

Watch this 8-episode series with your students to take a deeper dive into the skills and expectations that will help students excel on their written responses.

WATCH MORE

- Available at: [www.newreaderspress.com/writing-for-the-ged-test](http://www.newreaderspress.com/writing-for-the-ged-test)
- Or contact New Readers Press for DVDs that can be sent to your facility:
  - [tlipke@proliteracy.org](mailto:tlipke@proliteracy.org) (Videos are FREE)

# Side Note: Videos are also available on the learner's account

- Available on GED.com in each student's account under the "Study" tab, scroll down to "How to write a great GED written response", click on "Watch the videos".

**Free Tools**

TUTORIAL  
**GED Test Tutorial**  
Take the test tutorial on a computer so you can see what it will be like on test day! Learn how to flag questions and navigate the test layout so you'll know what to expect.  
Be sure to **use a computer**, not a mobile device!  
[Take the test tutorial](#)

TUTORIAL  
**On-Screen Calculator Tutorial**  
See what the on-screen calculator is like for the math, science, and social studies tests. Practice using the calculator and formula sheet to help prepare yourself.  
[On-screen calculator tutorial](#)

STUDY  
**Study Guides by Subject**  
Get subject-specific study materials and guidance for each subject. Know what topics are on each test along with how much time you'll have to complete it.  
[Pick a subject](#)

PRACTICE  
**Free Practice Questions**  
10 free practice questions for each subject.  
[Pick a subject](#)

VIDEO SERIES  
**How to write a great GED written response**  
Watch these videos about how to write a great written response (essay) on the Language Arts GED Test.  
[Watch the videos](#)

TUTORIAL  
**Test Preview**  
After the test tutorials, preview the subject you're going to take to work out any test jitters before your test day!  
[Pick a subject](#)

# Side Note: Also available on the learner's account More Free Study tools!!

GED.com in each student's account under the "Study" tab, scroll down to Free Tools.

Please have them use these!

**Free Tools**

**TUTORIAL**  
**GED Test Tutorial**  
Take the test tutorial on a computer so you can see what it will be like on test day! Learn how to flag questions and navigate the test layout so you'll know what to expect.  
Be sure to **use a computer**, not a mobile device!  
[Take the test tutorial](#)

**TUTORIAL**  
**On-Screen Calculator Tutorial**  
See what the on-screen calculator is like for the math, science, and social studies tests. Practice using the calculator and formula sheet to help prepare yourself.  
[On-screen calculator tutorial](#)

**STUDY**  
**Study Guides by Subject**  
Get subject-specific study materials and guidance for each subject. Know what topics are on each test along with how much time you'll have to complete it.  
[Pick a subject](#)

**PRACTICE**  
**Free Practice Questions**  
10 free practice questions for each subject.  
[Pick a subject](#)

**VIDEO SERIES**  
**How to write a great GED written response**  
Watch these videos about how to write a great written response (essay) on the Language Arts GED Test.  
[Watch the videos](#)

**TUTORIAL**  
**Test Preview**  
After the test tutorials, preview the subject you're going to take to work out any jitters before your test day!  
[Pick a subject](#)

Practice makes perfect!

Free ¼ length practice test

# Teaching Resources

GED Overview

Educators

Student Programs

Administrators

Corrections

Accommodations

News

Teaching the GED® Test

Free Classroom Materials

Teaching Resources

Professional Development

Prep Products

Adult Education Program Toolkit

GED Direct™

GED Manager™

GED TestPrepped™ Coaching Program Course

## Tutorials

Students should practice with these tutorials on a computer (not a smartphone or tablet).

Students should practice with these tutorials on a computer (not a smartphone or tablet) to become familiar with question types and become familiar with how the test and calculator work. The tutorials v

# Teaching Resources

## Educator Guides

These educator resources provide an overview of GED® test content, recommended teaching strategies, and what adult education programs need to know.

[Educator Handbook](#) [View in Spanish](#)

[Test Taker Brochure](#) [View in Spanish](#)

[Student Handbook](#)

[The GED Playbook](#)

[Learning Styles eBook](#)

[Digital Upskilling Pathways](#)

## Skills Students Need to Pass

Also known as Performance Level Descriptors or PLDs, see exactly what skills students need to demonstrate to attain each score level.

[Learn More](#)

## High Impact Indicators

Skills are not all created equal! Improving certain skills can help students improve in other areas. These resources provide detailed guidance on how you can best help improve student performance.

[High Impact Indicators](#) [View in Spanish](#)

[Relationship Across Content Areas](#)

[View in Spanish](#)

## How-to-Guides for Supporting Students

Print-ready guides that provide step-by-step instructions complete with screenshots.

[Learn More](#)

## Essential Resources for Math Instruction

Research shows that students struggle with non-calculator items on the GED Math test. Use these resources to target your instruction and improve student performance.

[Calculator-Prohibited Indicators](#) [View in Spanish](#)

[Tips for Calculator-Prohibited Section](#) [View in Spanish](#)

[Tips for Attaining High School Equivalency](#) [View in Spanish](#)

# Educator Guides

## Educator Guides

These educator resources provide an overview of GED® test content, recommended teaching strategies, and what adult education programs need to know.

[Educator Handbook](#) [View in Spanish](#)

[Test Taker Brochure](#) [View in Spanish](#)

[Student Handbook](#)

[The GED Playbook](#)

[Learning Styles eBook](#)

## Skills Students Need to Pass

Also known as Performance Level Descriptors or PLDs, see exactly what skills students need to demonstrate to attain each score level.

[Learn More](#)

## High Impact Indicators

Skills are not all created equal! Improving certain skills can help students improve in other areas. These resources provide detailed guidance on how you can best help improve student performance.

[High Impact Indicators](#) [View in Spanish](#)

[Relationship Across Content Areas](#)

[View in Spanish](#)

## How-to-Guides for Supporting Students

Print-ready guides that provide step-by-step instructions complete with screenshots.

[Learn More](#)

## Essential Resources for Math Instruction

Research shows that students struggle with non-calculator items on the GED Math test. Use these resources to target your instruction and improve student performance.

[Calculator-Prohibited Indicators](#) [View in Spanish](#)

[Tips for Calculator-Prohibited Section](#) [View in Spanish](#)

[Tips for Attaining High School Equivalency](#) [View in Spanish](#)

# GED® Educator Handbook & The GED® Playbook

For an overview of GED® test content and recommended teaching strategies, start here!

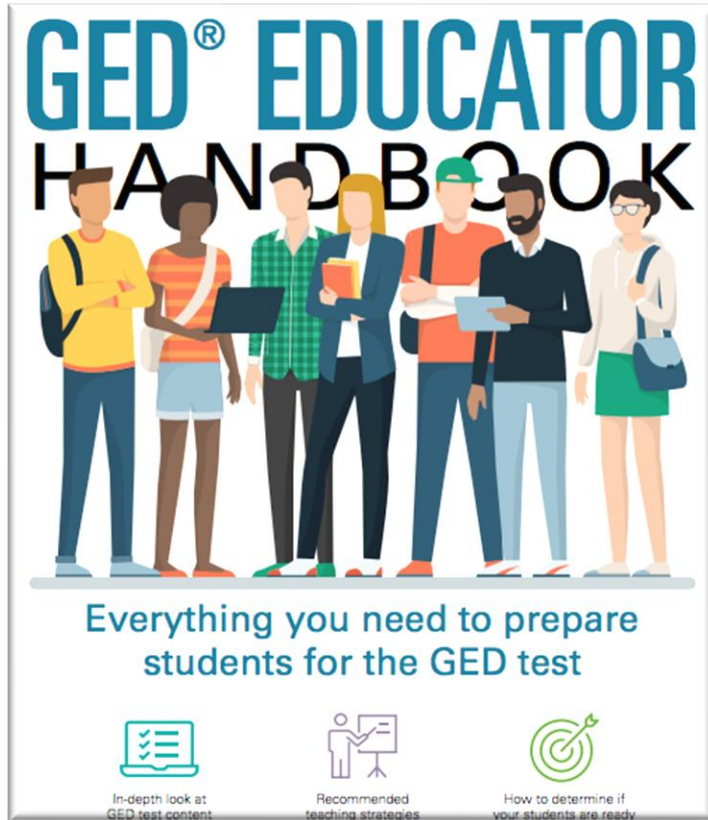

[Educator-Handbook-Ed7-US-ebook.pdf](#)

For a deeper dive into preparing to teach and tips for a successful GED® Prep program, continue here!

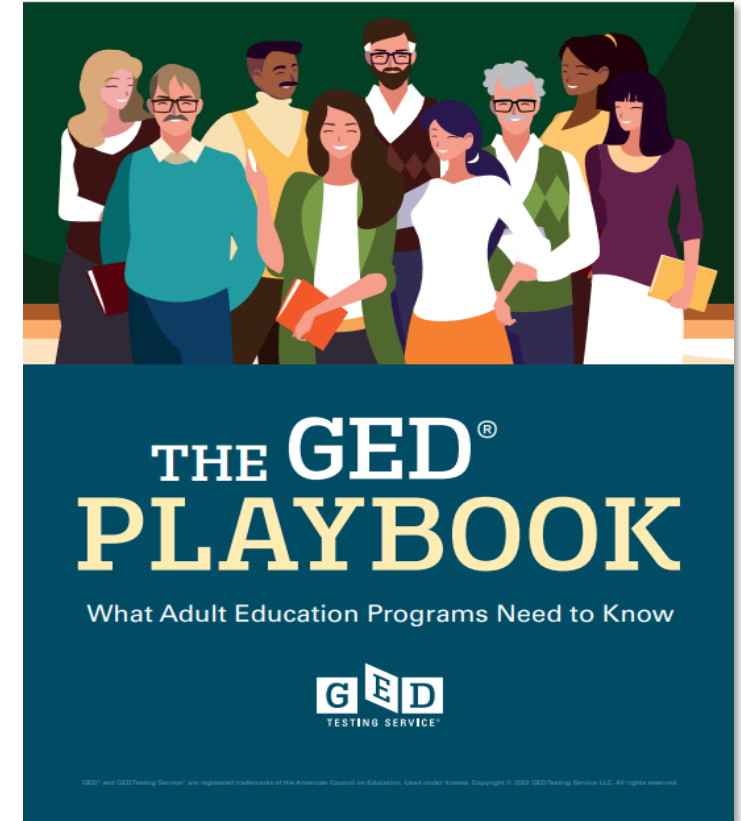

[GED Playbook 2022-08\\_1937a\\_FINAL.pdf](#)

# New Resources!

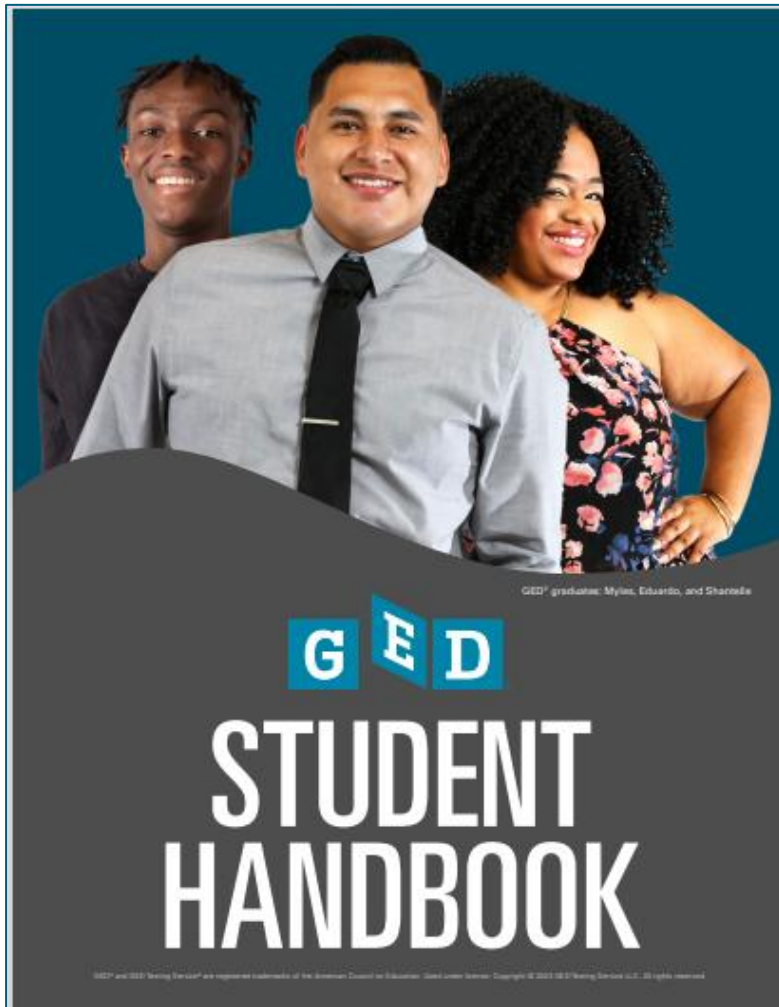

[Student Handbook ED1 FINAL-1.pdf \(ged.com\)](#)

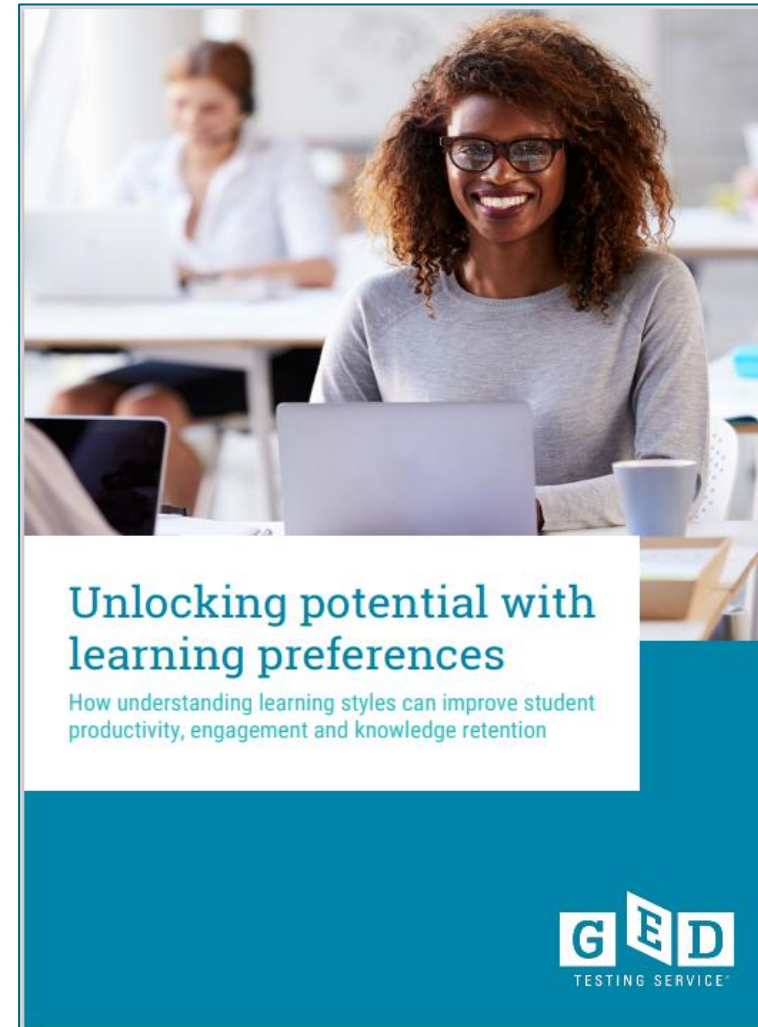

[GED-Learning-style-E-Book.pdf](#)

# Skills Students Need to Pass

[Teaching Resources - Educators and Admins \(ged.com\)](#)

- Four Performance Levels
  - Below Passing
  - HSE
  - GED® College Ready
  - GED® College Ready + Credit
- What skills are demonstrated at each level
- What skills need development to advance to the next level

## Educator Guides

These educator resources provide an overview of GED® test content, recommended teaching strategies, and what adult education programs need to know.

[Educator Handbook](#) [View in Spanish](#)

[Test Taker Brochure](#) [View in Spanish](#)

[Student Handbook](#)

[The GED Playbook](#)

[Learning Styles eBook](#)

[Digital Upskilling Pathways](#)

## Skills Students Need to Pass

Also known as Performance Level Descriptors or PLDs, see exactly what skills students need to demonstrate to attain each score level.

[Learn More](#)

## High Impact Indicators

Skills are not all created equal! Improving certain skills can help students improve in other areas. These resources provide detailed guidance on how you can best help improve student performance.

[High Impact Indicators](#) [View in Spanish](#)

[Relationship Across Content Areas](#)

[View in Spanish](#)

## How-to-Guides for Supporting Students

Print-ready guides that provide step-by-step instructions complete with screenshots.

[Learn More](#)

## Essential Resources for Math Instruction

Research shows that students struggle with non-calculator items on the GED Math test. Use these resources to target your instruction and improve student performance.

[Calculator-Prohibited Indicators](#) [View in Spanish](#)

[Tips for Calculator-Prohibited Section](#) [View in Spanish](#)

[Tips for Attaining High School Equivalency](#) [View in Spanish](#)

### Educator Guides

These educator resources provide an overview of GED® test content, recommended teaching strategies, and what adult education programs need to know.

[Educator Handbook](#) [View in Spanish](#)

[Test Taker Brochure](#) [View in Spanish](#)

[Student Handbook](#)

[The GED Playbook](#)

[Learning Styles eBook](#)

[Digital Upskilling Pathways](#)

### Skills Students Need to Pass

Also known as Performance Level Descriptors or PLDs, see exactly what skills students need to demonstrate to attain each score level.

[Learn More](#)

### High Impact Indicators

Skills are not all created equal! Improving certain skills can help students improve in other areas. These resources provide detailed guidance on how you can best help improve student performance.

[High Impact Indicators](#) [View in Spanish](#)

[Relationship Across Content Areas](#)

[View in Spanish](#)

### How-to-Guides for Supporting Students

Print-ready guides that provide step-by-step instructions complete with screenshots.

[Learn More](#)

### Essential Resources for Math Instruction

Research shows that students struggle with non-calculator items on the GED Math test. Use these resources to target your instruction and improve student performance.

[Calculator-Prohibited Indicators](#) [View in Spanish](#)

[Tips for Calculator-Prohibited Section](#) [View in Spanish](#)

[Tips for Attaining High School Equivalency](#) [View in Spanish](#)

# High Impact Indicators

## Not all skills are created equal!

Improving certain skills can help students improve in other areas. These resources provide detailed guidance on how you can best help improve student performance.

## High Impact Indicators

*Example:  
Order  
sequences of  
events in texts*

### RLA

Order sequences of events in texts

### Social Studies

Identify the chronological structure of a historical narrative and sequence steps in a process

### Science

Reason from data or evidence to a conclusion

### Mathematics

Search for and recognize entry point for solving a problem and plan a solution pathway

# Essential Resources for Math Instruction

Research shows that students struggle with non-calculator items on the GED Math test. Use these resources to target your instruction and improve student performance

## Educator Guides

These educator resources provide an overview of GED® test content, recommended teaching strategies, and what adult education programs need to know.

[Educator Handbook](#) [View in Spanish](#)

[Test Taker Brochure](#) [View in Spanish](#)

[Student Handbook](#)

[The GED Playbook](#)

[Learning Styles eBook](#)

[Digital Upskilling Pathways](#)

## Skills Students Need to Pass

Also known as Performance Level Descriptors or PLDs, see exactly what skills students need to demonstrate to attain each score level.

[Learn More](#)

## High Impact Indicators

Skills are not all created equal! Improving certain skills can help students improve in other areas. These resources provide detailed guidance on how you can best help improve student performance.

[High Impact Indicators](#) [View in Spanish](#)

[Relationship Across Content Areas](#)

[View in Spanish](#)

## How-to-Guides for Supporting Students

Print-ready guides that provide step-by-step instructions complete with screenshots.

[Learn More](#)

## Essential Resources for Math Instruction

Research shows that students struggle with non-calculator items on the GED Math test. Use these resources to target your instruction and improve student performance.

[Calculator-Prohibited Indicators](#) [View in Spanish](#)

[Tips for Calculator-Prohibited Section](#) [View in Spanish](#)

[Tips for Attaining High School Equivalency](#) [View in Spanish](#)

# Assessment Guide for Educators

**Assessment Guide for Educators**

This resource takes a deep dive into what's assessed in the four content areas, question types, scoring, and more. You can download the entire Guide below, or you can choose to download the individual content areas.

- [Complete Assessment Guide for Educators](#)
- [Assessment Guide Introduction](#)

The Complete Assessment Guide is 230 pages

— ×  
+ =

**Assessment Guide -  
Mathematical  
Reasoning**

[View Now](#)

**Assessment Guide -  
Reasoning Through  
Language Arts**

[View Now](#)

**Assessment Guide -  
Social Studies**

[View Now](#)

**Assessment Guide -  
Science**

[View Now](#)

It's also broken down into each subject (40-60+ pages each)

# Professional Development

https://www.ged.com/educators-admins/

◀ Back to GED Home

**GED** TESTING SERVICE

GED Overview   Educators   Student Programs   Administrators   Corrections

## GED Program

- Teaching the GED® Test
- Free Classroom Materials
- Teaching Resources
- Professional Development**
- Prep Products
- Adult Education Program Toolkit
- GED Direct™
- GED Manager™ & GEDPrep Connect™
- GED TestPrepped™ Coaching Program Course

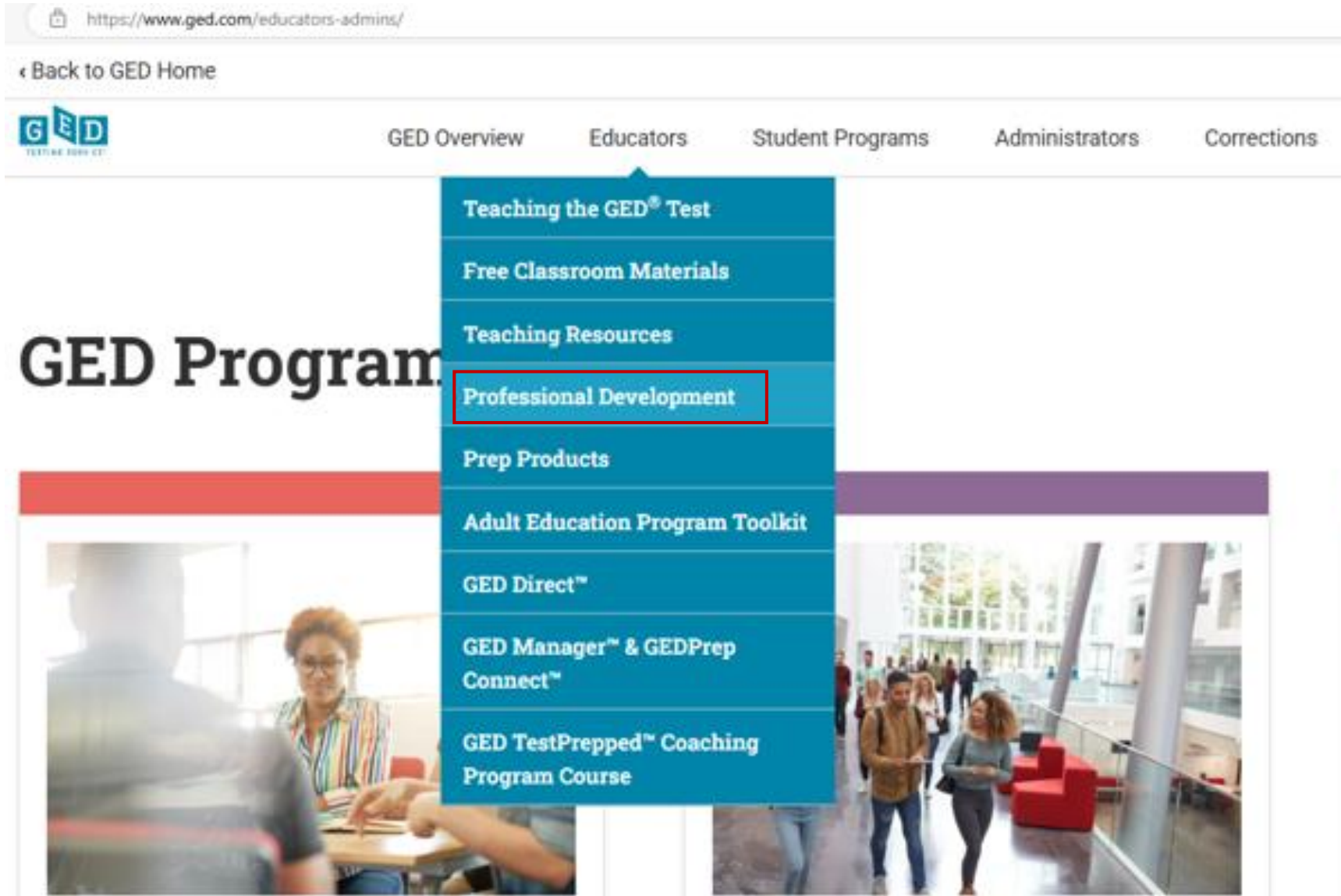

# Professional Development

Stay in the know from GED® experts.

## Tuesdays for Teachers Series

Tuesdays for Teachers is a free professional development series designed for educators. This bi-monthly series will take a deeper dive into classroom strategies and techniques for the GED test.

Registration for each session opens approximately two weeks before the session date. To be notified when registration opens, please sign up for the [In Session](#) educator newsletter by clicking the link at the bottom of this page.

Tuesdays for Teachers is a free professional development series designed for educators. This bi-monthly series will take a deeper dive into classroom strategies and techniques for the GED test.

Registration for each session opens approximately two weeks before the session date. To be notified when registration opens, please sign up for the [In Session](#) educator newsletter by clicking the link at the bottom of this page.

**In Session Educator Newsletter**

SIGN UP TO GET THE LATEST NEWS AND RESOURCES

### Integrating AI into English Language Learning

[Watch Now](#)  
[PPT](#)  
[Download Certificate](#)

### Tackling Test Anxiety

[Watch Now](#)  
[PPT](#)  
[Tackling Test Anxiety Handout](#)  
[Download Certificate](#)

### AI-Literacy: Preparing Students for Success in a Digital Age

[Watch Now](#)  
[PPT](#)  
[Download Certificate](#)

### Critical Reading and the RLA Extended Response

[Watch Now](#)  
[PPT](#)  
[Critical Reading and the RLA Handout](#)  
[Download Certificate](#)

### You Can't Revise and Edit until You Analyze

[Watch Now](#)  
[PPT](#)  
[Description - Analyze, Write Samples](#)  
[Analyze, Write Samples Handout](#)  
[Additional Resources](#)  
[Download Certificate](#)

### This One's for You! GED 101 and GED and Me!

[Watch Now](#)  
[PPT](#)  
[Science Tools and Processes Handout](#)  
[Download Certificate](#)

### Little Things you can do to Make a Big Impact on Math AND How to Break the Cycle of Students who score between 140 and 144

[Watch Now](#)  
[Workbook Materials](#)  
[PPT](#)  
[Download Certificate](#)

### Close Reading and GED Tech Apprenticeship Update

[Watch Now](#)  
[Download Certificate](#)

### Shared Strategies for Student Success

[Watch Now](#)  
Passcode: U8w#633%  
[PPT](#)  
[Download Certificate](#)

### Pearson Accelerated Pathways--Options for Debt-Free College Success

[Watch Now](#)  
Passcode: 3rlp+IQ7  
[Download Certificate](#)

### Pearson's network of opportunities for the GED student and graduate

[Watch Now](#)  
Passcode: 83kl#\*Y  
[Pearson's network of opportunities for the GED student and graduate PPT](#)  
[Download Certificate](#)

### Trends in Students' Knowledge and Skills Gaps - Science

[Watch Now](#)  
[Download Certificate](#)

### GED Knowledge & Skill Gaps Social Studies

[Social Studies Resources From The World Wide Web](#)  
[GED Knowledge & Skill Gaps Social Studies PPT](#)  
[Watch Now](#)  
[Download Certificate](#)

### New Updates Plus Tips & Tricks for Learners and Educators to Successfully Navigate the OP Test Process

[Watch Now](#)  
[New Updates Plus Tips & Tricks For Learners PPT](#)  
[Download Certificate](#)

### Need More?

Tuesdays for Teachers is a free professional development webinar series designed for GED® educators. This webinar series takes a deeper dive into classroom strategies and techniques for the GED® test.

[WATCH MORE VIDEOS HERE](#)

# Little Things you can do to Make a Big Impact on Math AND How to Break the Cycle of Students who score between 140 and 144

- [Watch Now](#)
- [Workbook Materials](#)
- [PPT](#)
- [Download Certificate](#)

## Need More?

Tuesdays for Teachers is a free professional development webinar series designed for GED® educators. This webinar series takes a deeper dive into classroom strategies and techniques for the GED® test.

[WATCH MORE VIDEOS HERE](#)

### Tuesdays for Teachers Webinars

by GED Testing Service

Playlist • 62 videos • 19,671 views

Tuesdays for Teachers is a free professional development webinar series designed for GED® educators. This ...more

[▶ Play all](#) [🔖](#) [🔗](#) [⋮](#)

- 

**Tuesday for Teachers, Tuesday, Jan 28, 2025, Title: Integrating AI into English Language Learning**  
GED Testing Service • 21 views • 12 days ago
- 

**Tackling Test Anxiety**  
GED Testing Service • 131 views • 1 month ago
- 

**AI-Literacy: Preparing Students for Success in a Digital Age**  
GED Testing Service • 117 views • 2 months ago
- 

**Critical Reading and the RLA Extended Response**  
GED Testing Service • 205 views • 3 months ago
- 

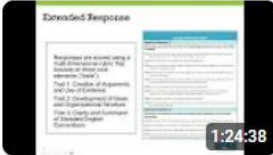
**You Can't Revise and Edit until You Analyze**  
GED Testing Service • 162 views • 5 months ago
- 

**This One's for You! GED 101 and GED and Me!**  
GED Testing Service • 401 views • 8 months ago
- 

**Mobile Testing Webinar**  
GED Testing Service • 75 views • 10 months ago

GED & Me™

The Official GED Mobile App

January 2026

# GED

& ME

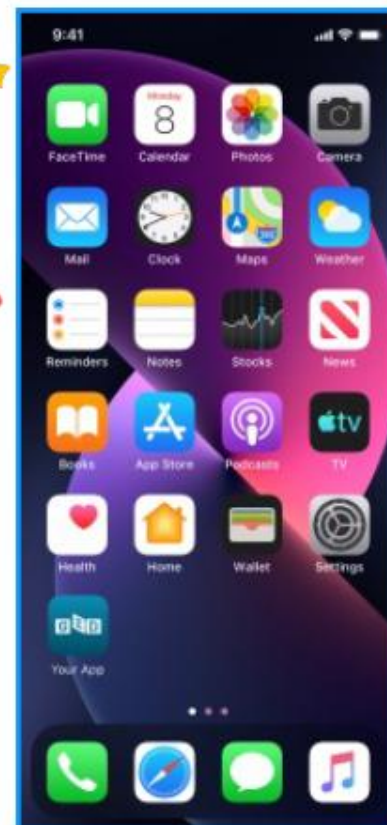

The OFFICIAL GED Mobile App!!

GED  
TESTING SERVICE®

# The GED & Me App and the GED.com use the same username and password to link them together

9:41

<

## Sign up for an account to save your progress

If you do not already have a GED account, enter the information below to start signing up.

First name

Last name

Email address

Choose a password

Continue

[Create account later](#)

Already have an account? [Log In](#)

9:41

<

## Sign up for an account to save your progress

If you do not already have a GED account, enter the information below to start signing up.

Sam

Johnson

sam@gmail.com

.....

Continue

[Create account later](#)

Already have an account? [Log In](#)

9:41

## Set up your account

So glad you're here. Complete the steps below to create your study path.

- Create an account or sign in**  
To-do 2 mins
- Set your GED test goals**  
Survey 5 mins
- Discover your learning style**  
Survey 15 mins

Home My Path Practice Account

# What the App includes: Study support, personalized pathways, AI Tutor (Math & Science), tracking progress and encouragement

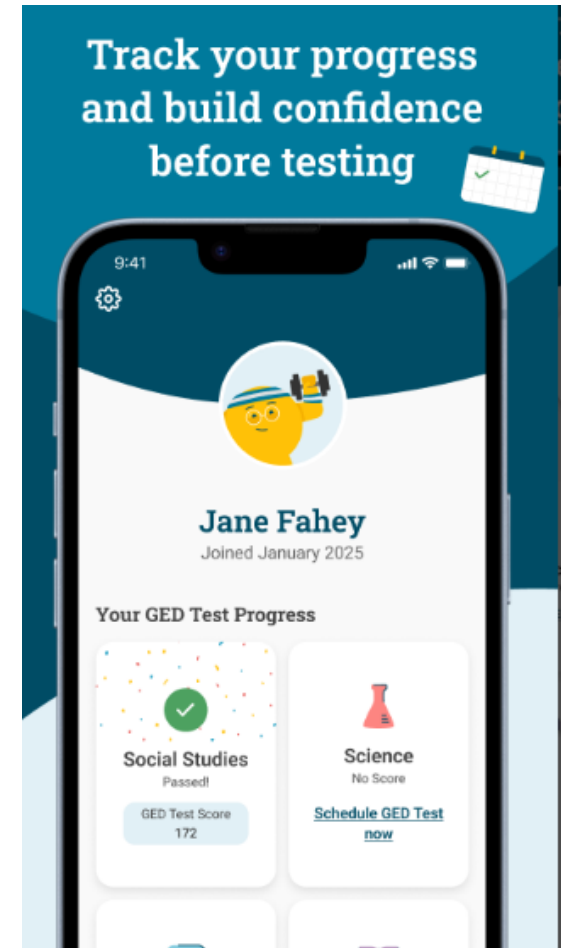
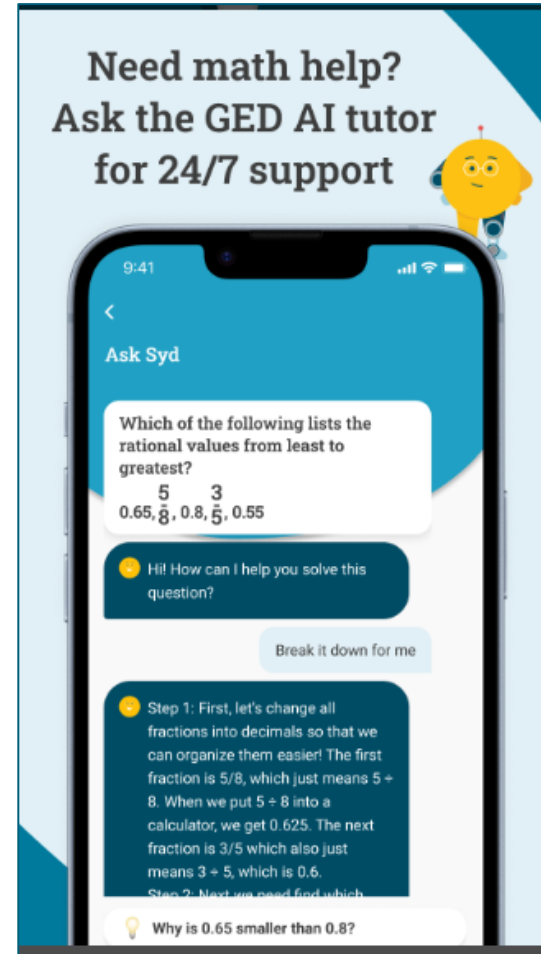
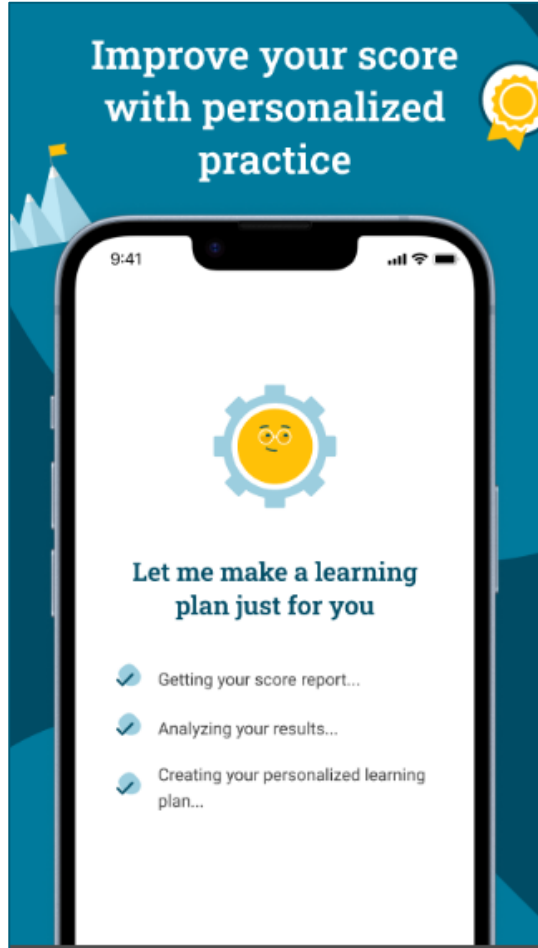
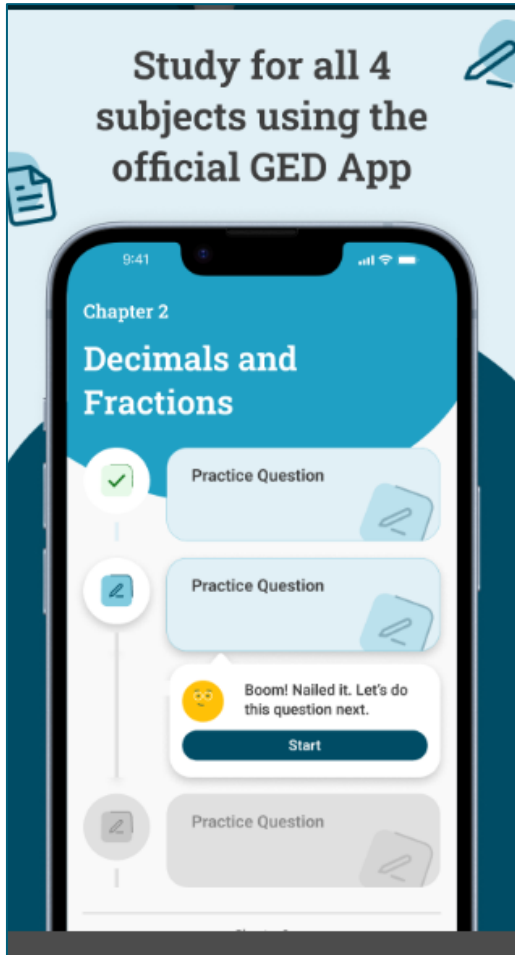

# The GED & Me App includes a lot of practice, and an opportunity to link a Kaplan book, to study alongside the Kaplan chapters (More publisher references are likely to be included in the future)

## Recommendation

**Start with GED Flash and Practice Tests while planning and exploring a future content strategy.**

## MLP

- Learners are most excited about access to practice questions. Consider including access to existing question sets to fill an immediate gap and capture Learner attention.
  - Explore a subscription model if Flash can't be offered free.
- Provide topic-based modules instead of weekly tasks to give learners the flexibility to study at their own pace.
- Within each module, give learners specific, actionable tasks.

## FUTURE PRODUCT

- Identify how GED might offer a well-rounded selection of study material.
  - Start by providing follow-up recommendations about what to study to improve their score.
  - Provide a range of content formats and personalize what content is presented to each learner based on their learning preferences.

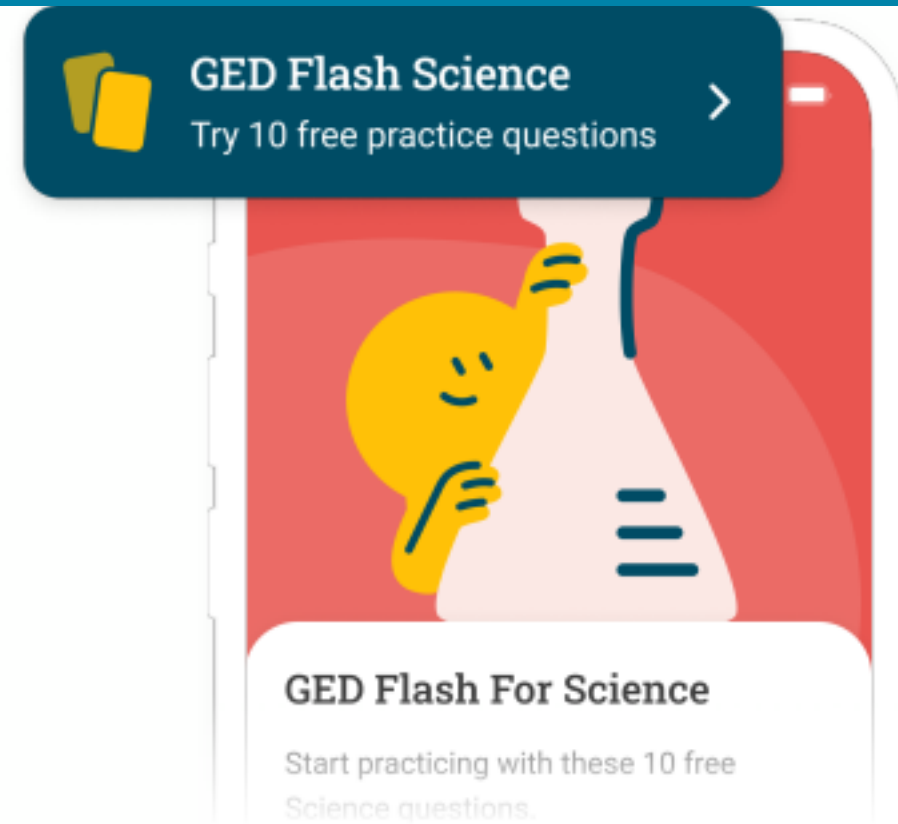

Participants were excited to try the GED Flash questions. Most expected these to be free, but were willing to pay if they proved to be helpful.

# Resources

## Educator flyer:

As an adult educator, you understand that preparing for the GED® test can be a challenging journey for many learners. The GED & Me™ mobile app, created by the makers of the GED test, is designed to simplify this process, offering learners an engaging, personalized, and accessible way to stay on track with their studies — anytime, anywhere.

**What is the GED & Me app?**

The GED & Me app helps independent learners prepare for the GED® faster, by helping them to build confidence and maintain motivation through guidance and encouragement. It combines study tools, progress tracking and custom notifications to support learners throughout their test prep journey.

- Personalized study plans**  
 Learners can create customized study plans based on their goals and available time. The app tracks study hours and helps build healthy study habits.
- Practice questions**  
 Learners can keep knowledge fresh in mind and reinforce key concepts with targeted practice questions designed to mirror the test.
- Integration with study materials**  
 Learners can integrate their app with print materials, such as the Kaplan GED® Prep book, to bring digital and print learning together.

## HOW TO USE THE APP IN YOUR CLASSROOM

**Lesson planning**

Use the app to connect textbook content with digital lessons, creating a well-rounded curriculum aligned with the actual GED test. This ensures your students are studying relevant material while staying on track with your lessons.

**Class warm-ups**

Use the app's Question of the Day as a fun and engaging way to kick off lessons, spark discussions, and test knowledge on key concepts.

**Digital literacy**

The app supports test preparation and helps meet the digital literacy requirements within adult education programs. By encouraging students to use the app, you are providing them with essential tech skills for success.

**Bridging the gap**

The app provides direct access to content and tools from GED Testing Service, which ensures that resources are reliable and up to date.

**Learner connection**

Use the "Learner Like You" stories to encourage learners to share their own stories with each other and make connections in the classroom.

**On the go**

Advise learners to use the app for practice when they have a few minutes — to and from class, on the bus, or during a break. Even small amounts of study time can be tracked and add up to real progress.

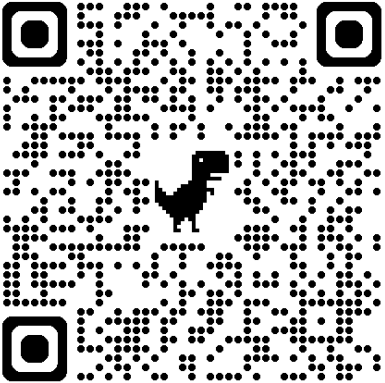

## Mobile app info flyer:

**GED success in the palm of your hand**

Learners can get personalized guidance directly from the makers of the GED to help prep for and pass the GED test. With the GED & Me app learners can set goals, track study time and work on creating healthy study habits to help achieve their GED credential.

The GED & Me app features were designed with an individual learner in mind — someone who may not be in a classroom setting but can benefit from structure and motivational reminders.

- Goal setting for a personalized path and encouragement to stay on track
- Guidance and support on what to expect along the GED journey
- Hundreds of free practice questions with answer explanations
- Ability to connect a textbook to identify the most important sections to study
- Guidance on when to take a GED Ready practice test
- Ability to schedule the official GED test and receive reminder notifications
- Plus, direction on what to do next after earning the GED credential!

Users can take the app for a test drive before setting up a student account. Or, they can simply login to the app with the same email address as their GED.com account and the two will be linked.

Get GED & Me in the Apple App Store. Android version coming soon!

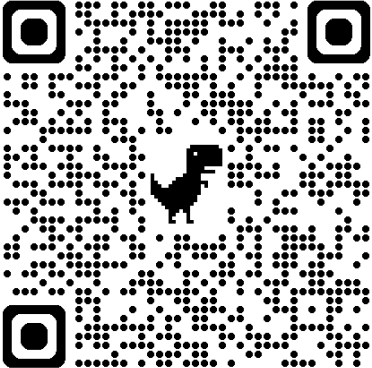

Go to GED.com and click on Educators and Admins  
 Go to "Educators" and click on Adult Education Toolkit and look for "Mobile App"

## Questions

- Liz Lanphear
- [Elizabeth.Lanphear@ged.com](mailto:Elizabeth.Lanphear@ged.com)

QR Code to request a copy of the presentation and a free GED Ready (official practice test) voucher

## Conference Presentation Request

